



**INFORMAZIONI GENERALI**

Il presente catalogo serve per richiedere con esattezza le parti di ricambio  
Nelle ordinazioni indicare:

- 1) il numero di codice dei particolari seguito dalla descrizione;
  - 2) il colore per i pezzi verniciati o comunque colorati;
  - 3) il numero di matricola del motociclo, stampigliato sul canotto di sterzo.
- Le indicazioni destra e sinistra si riferiscono ai lati del veicolo rispetto al senso di marcia.

**GENERAL INFORMATION**

The present spare parts list enables one to order exactly the right spare parts.

When ordering specify:

- 1) the part's code number followed by its description;
  - 2) indicate colour for painted or coloured parts;
  - 3) the motorcycle's serial number, stamped on the steering head.
- References to right and left apply to the vehicle in terms of its direction of movement.

**INFORMATIONS GENERALES**

Ca catalogue permet de commander correctement les pièces de rechange.

Les commandes doivent être passées en indiquant:

- 1) le numéro de code des pièces détachées suivi de leur description;
- 2) le couleur des pièces peintes ou colorés;
- 3) le matricule de la moto, estampillé sur la tige du guidon.

Droite et gauche sont les côtés du véhicule par rapport au sens de la marche.

**ALLGEMEINE HINWEISE**

Dieser Ersatzteilkatalog dient zur genauen Angabe der Teile bei Ersatzteilbestellungen.

Bei Ersatzbestellung ist folgendes anzugeben:

- 1) Die Bestellnummer der Ersatzteile mit der entsprechenden Beschreibung;
- 2) Farbe für lackierte und farbige Teile angeben;
- 3) Die Sseriennummer des Motorrads, die am Lenkrohr eingepägt ist.

Die Angaben rechts und links beziehen sich auf das Fahrzeug in Fahrriichtung.

**INFORMACIONES GENERALES**

El presente catálogo sirve para pedir con exactitud las partes de recambio.

En los pedidos se debe indicar:

- 1) el número de código de la parte y a continuación la descripción;
- 2) el color para las piezas barnizadas o coloreadas;
- 3) el número de matrícula de la motocicleta, estampado en le tubo de dirección.

Las indicaciones derecha e izquierda se refieren a los lados del vehículo respecto del sentido de marcha.

**NOTE - LIST - NOTES - NOTE - NOTAS:**

- A : In alternativa - In alternative - En alternative - Wahlweise  
En alternativa
  - D : In dotazione - To issue - En necessaire - Ausrüstungsteile  
En dotación
  - E : Ad esaurimento - To fell out - A' finir - Erschöpfung  
A agotamiento
  - F : Fornire assieme - Supply unitedly - Fournir ensemble  
Wird zusammen geliefert - Equipar juntos
  - N : Non fornito - Not supplied - Ne pas fournir  
Keine Gelieferende - No equiparado
  - R : A richiesta - Upon request - Sur demande - Auf anfrage  
Bajo pedido
  - S : Di serie - Supplied - De série - Standard - De serie
  - U : Solo per WR/ U.S.A. - Only for WR/ U.S.A.  
Solement pour WR/ U.S.A.- Nur für WR/ U.S.A.  
Solo por WR/ U.S.A.
  - X : Non per U.S.A. - Not for U.S.A. - Ne pas pour U.S.A.  
Keine für U.S.A. - No por U.S.A.
  - Z : n° denti, number of teeth, numéro dents, Zähne nummer  
número dientes
- (&), (@), (€): Montati assieme- Assembled together

- A : Austria, Austria, Autriche, Österreich, Austria
- AUS : Australia, Australia, Australie, Australien, Australia
- B : Belgio, Belgium, Belgique, Belgien, Bélgica
- BR : Brasile, Brazil, Brésil, Brasilien, Brasil
- CDN : Canada, Canada, Canada, Kanada, Canadá
- CH : Svizzera, Switzerland, Suisse, Schweizer, Suiza
- D : Germania, Germany, Allemagne, Deutschland, Alemania
- E : Spagna, Spain, Espagne, Spanien, España
- F : Francia, France, France, Frankreich, Francia
- GB : Gran Bretagna, Great Britain, Grand Bretagne, Groos  
Britan, Gran Bretaña
- I : Italia, Italy, Italie, Italien, Italia
- J : Giappone, Japan, Japon, Japan, Japón
- SF : Finlandia, Finald, Finlande, Finnland, Finlandia
- USA : Stati Uniti d'America, United States of America, Etats  
Units d'Amérique, Vereinigte Staaten von Amerika  
Estados Unidos

Dati indicativi soggetti a modifiche senza impegno di preavviso.  
All data are subject to modification without prior notice.  
Données indicatif sujet au modifications sans obligation de préavis.  
Anderungen Vorbehalten.  
Datos indicativos sujetos a modificaciones sin compromiso de preaviso.

| N° DI MATRICOLA INIZIALE - INITIAL SERIAL NUMBER - MATRICULE<br>INITIAL - BEGINNTESERIENNUMMER - MATRICULA INICIAL |  |
|--|--|
| MODELLO - MODEL<br>MODELE - MODELL<br>MODELO   | MATRICOLA - SERIAL NUMBER<br>MATRICULE - SERIENNUMMER<br>MATRICULA |
| <b>WR 250 / EUR - AUS</b>  | <b>ZKH3H02ABBV000001</b>   |
| <b>WR 300 / EUR - AUS</b>  | <b>ZKH3H02ACBV000001</b>   |
| <b>WR 250 / USA</b>  | <b>ZKHWR253#BV000001</b>   |
| <b>WR 300 / USA</b>  | <b>ZKHWR303#BV000001</b>   |

Codice colore **G**: versione "ROSSO - BIANCO - NERO"  
Color code **G**: "RED - WHITE - BLACK" version  
Code couleur **G**: version "ROUGE - BLANC - NOIR"  
Code Farbe **G**: "ROT - WEISSE - SCHWARZ" Version  
Código de color **G**: moto "ROJO - BLANCO - NEGRO"

| Tavola<br>Drawing<br>Table<br>Bild<br>Tabla | Denominazione                                  | Description                                    | Designation                                   | Bezeichnung                                    | Denominacion  | Pagina<br>Page<br>Page<br>Seite<br>Paja |
|---|--|--|---|--|---|---|
| 1   | ATTREZZI DI ASSISTENZA,<br>MANUALI E CATALOGHI | SERVICE TOOLS, MANUALS<br>AND CATALOGS         | OUTILS D'ASSISTANCE, MANUELS<br>ET CATALOGUES | HILFAUSRUSTUNG, HANDBUCH<br>UND KATALOG        | HERRAMIENTAS DE ASISTENCIA,<br>MANUALES Y CATALOGOS | 13                                      |
| 2   | TESTA, CILINDRO, PISTONE,<br>MANOVELLISMO      | CYLINDER HEAD, CYLINDER,<br>PISTON, CRANKSHAFT | CULASSE, CYLINDRE, PISTON,<br>VILEBREQUIN     | ZYLINDERKOPF, ZYLINDER,<br>KOLBEN, KURBELWELLE | CULATA, CILINDRO, PISTON,<br>PALANCAS               | 15                                      |
| 3   | H.T.S.   | H.T.S.   | H.T.S.  | H.T.S.   | H.T.S.  | 21                                      |
| 4   | RAFFREDDAMENTO                                 | COOLING SYSTEM                                 | REFROIDISSEMENT                               | WASSERKÜHLUNG                                  | ENFRIAMIENTO  | 25                                      |
| 5   | BASAMENTO                                      | CRANKCASE                                      | CARTER  | GEHAUSE  | BANCADA   | 29                                      |
| 6   | COPERCHI BASAMENTO                             | CRANKCASE COVERS                               | COUVERCLES CARTER                             | GEHAUSEDECKEL                                  | TAPA BANCADA  | 33                                      |
| 7   | AVVIAMENTO A PEDALE                            | KICK STARTER                                   | PEDAL DE MISE EN MARCHÉ                       | ANLASSER                                       | PUESTA EN MARCHA A PEDAL                            | 35                                      |
| 8   | FRIZIONE, TRASM. PRIMARIA                      | CLUTCH, PRIMARY DRIVE                          | EMBRAYAGE,<br>TRANSMISS. PRIMARIE             | KUPPLUNG, ERSTERANTRIEB                        | EMBRAGUE,<br>TRANSM. PRIMARIA                       | 39                                      |
| 9   | CAMBIO   | TRANSMISSION                                   | BOITE DE VITESSE                              | WECHSELGETRIEBE                                | CAMBIO  | 41                                      |
| 10  | COMANDO CAMBIO                                 | SHIFTER  | COMMANDE DE VITESSE                           | GANGSCHALTUNG                                  | MANDO CAMBIO  | 43                                      |
| 11  | PARTE ELETTRICA                                | ELECTRIC PART                                  | PARTIE ELECTRIQUES                            | ELEKTRISCHE TEILE                              | PARTE ELECTRICA                                     | 45                                      |
| 12  | CARBURATORE                                    | CARBURETOR                                     | CARBURATEUR                                   | VERGASER                                       | CARBURADOR  | 47                                      |
| 13  | FILTRO ARIA                                    | AIR FILTER                                     | FILTRE AIRE                                   | AIRFILTER                                      | FILTRO DE AIRE                                      | 51                                      |
| 14  | TELAIO, PEDANE                                 | FRAME, FOOT RESTS                              | CADRE, REPOSE PIEDS                           | RAHMEN, FUSSBRETT                              | BASTIDOR, REPOSAPIES                                | 53                                      |
| 15  | SOSPENSIONE ANTERIORE                          | FRONT FORK ASSEMBLY                            | SUSPENSION AVANT                              | VORDERTELESKOPGABEL                            | SUSPENSION DELANTERA                                | 57                                      |
| 16  | FORCELLONE                                     | SWING ARM                                      | FOURCHE                                       | GABEL  | HORQUILLA   | 63                                      |
| 16A   | LEVERAGGI SOSPENSIONE<br>POSTERIORE            | REAR SUSPENSION LINKAGE                        | LEVIER SUSPENSION ARRIERE                     | HEBELWERK<br>HINTERHAUFHANGUNG                 | PALANCA SUSPENSION<br>TRASERA                       | 67                                      |
| 16B   | AMMORTIZZATORE POSTERIORE                      | REAR SHOCK ABSORBER                            | AMMORTISSEUR ARRIERE                          | HINTERSTOSSDAMPFER                             | AMORTIGUADOR TRASERO                                | 69                                      |
| 17  | MANUBRIO E COMANDI                             | HANDLEBAR AND CONTROLS                         | GUIDON ET COMMANDES                           | LENKER UND STEUERORGANE                        | MANILLAR Y MANDOS                                   | 71                                      |
| 18  | FRENO IDRAULICO POSTERIORE                     | REAR HYDRAULIC BRAKE                           | FREIN HYDRAULIQUE ARRIERE                     | HINTERBREMSE                                   | FRENO HIDRAULICO TRASERO                            | 73                                      |
| 19  | PANNELLI LAT., PARAFANGHI,<br>SELLA            | SIDE PANELS, FENDERS, SEAT                     | PANNEAU, GARDE-BOUES , SIEGE                  | STREIFEN, KOTFLUGEL, SATTEL                    | PANELES, GUARDABARROS, SILLIN                       | 75                                      |
| 20  | SERBATOIO CARBURANTE,<br>CONVOGLIATORI         | GAS TANK,<br>PANELS                            | RESERVOIR CARBURANT,<br>FLANCS                | KRAFTSTOFFBEHALTER,<br>FLANKE                  | DEPOSITO GASOLINA,<br>LATERALES                     | 79                                      |
| 21  | SCARICO  | EXHAUST SYSTEM                                 | TUYAU D'ÉCHAPPEMENT                           | AUSPUFFROHR                                    | TUBO DE ESCAPE                                      | 81                                      |
| 22  | FRENO IDRAULICO ANTERIORE                      | FRONT HYDRAULIC BRAKE                          | FREIN HYDRAULIQUE AVANT                       | VORTERBREMSE                                   | FRENO HIDRAULICO DELANTERA                          | 83                                      |
| 22A   | RUOTA ANTERIORE                                | FRONT WHEEL                                    | ROUE AVANT                                    | VORTERRAD                                      | RUEDA DELANTERA                                     | 85                                      |
| 23  | RUOTA POSTERIORE                               | REAR WHEEL                                     | ROUE ARRIERE                                  | HINTERRAD                                      | RUEDA TRASERA                                       | 87                                      |

| Tavola<br>Drawing<br>Table<br>Bild<br>Tabla | Denominazione  | Description                              | Designation  | Bezeichnung                           | Denominacion   | Pagina<br>Page<br>Page<br>Seite<br>Paja |
|---|--|--|--|---------------------------------------|--|---|
| 24  | STRUMENTO DIGITALE, INDICATORI,<br>AVVISATORE ACUSTICO | DIGITAL INSTRUMENT, BLINKERS,<br>HORN    | INSTRUMENT DIGITAL, CLIGNOTANTS,<br>SIGNALATEUR ACOUSTIQUE | DIGITAL TACHOMETER, BLINKERS,<br>HUPE | INSTRUMENTO DIGITAL, INTERMITENTES,<br>AVISADOR ACUSTICO | 91                                      |
| 25  | GRUPPO CAVI, PARTI ELETTRICHE                          | MAIN WIRING HARNESS,<br>ELECTRICAL PARTS | CABLES PRINCIPAL, PARTIES<br>ELECTRIQUES                   | KABEL, ELEKTRISCHE<br>HUPE            | GRUPO PRINCIPAL CABLES, PARTES<br>ELECTRICAS             | 93                                      |
| 26  | KIT TRASFORMAZIONE ENDURO<br>(U.S.A.)                  | ENDURO TRANSFORMATION KIT<br>(U.S.A.)    | SET TRANSFORMATION ENDURO<br>(U.S.A.)                      | KIT TRANSFORMATION ENDURO<br>(U.S.A.) | KIT TRANSFORMATION ENDURO<br>(U.S.A.)                    | 97                                      |
| 27  | DECALCOMANIE (WR 250)                                  | TRANSFERS (WR 250)                       | DECAL. (WR 250)  | ABZIEHBILD (WR 250)                   | CALCOMANIA (WR 250)                                      | 101                                     |
| 28  | DECALCOMANIE (WR 300)                                  | TRANSFERS (WR 300)                       | DECAL. (WR 300)  | ABZIEHBILD (WR 300)                   | CALCOMANIA (WR 300)                                      | 103                                     |



Tavola - Drawing - Table - Bild - Tabla

1

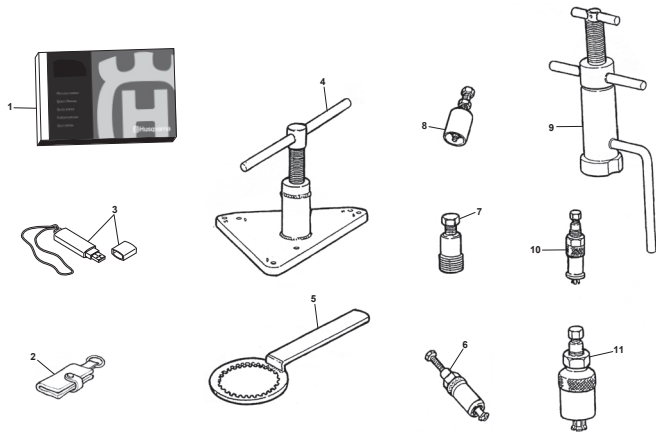

Pagina - Page - Page - Seite - Paja

12

Tavola - Drawing - Table - Bild - Tabla

2

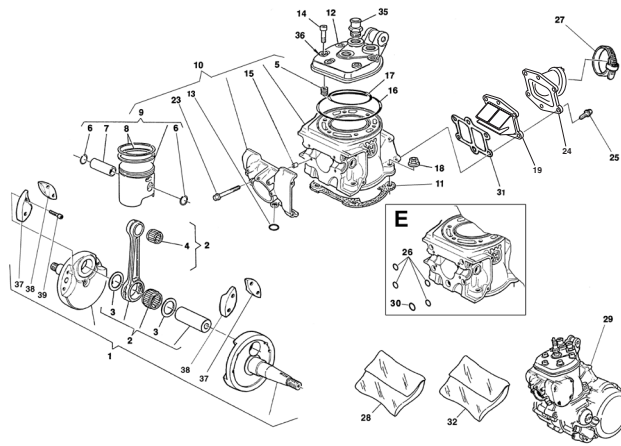

Pagina - Page - Page - Seite - Paja

14

Tavola - Drawing - Table - Bild - Tabla

3

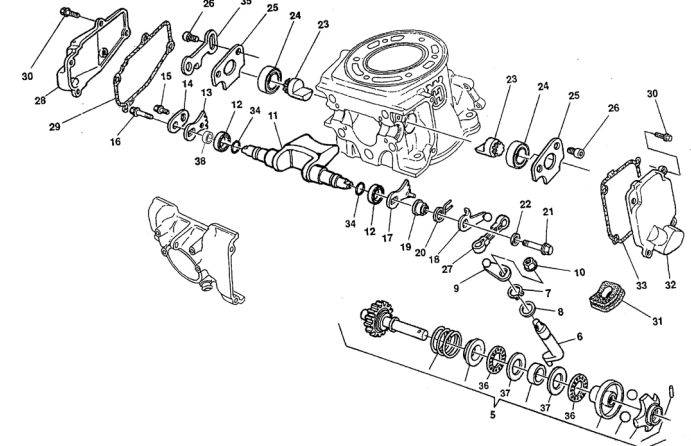

Pagina - Page - Page - Seite - Paja

20

Tavola - Drawing - Table - Bild - Tabla

4

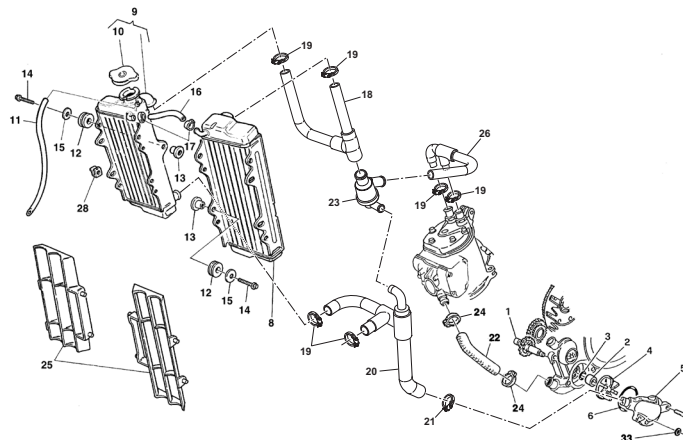

Pagina - Page - Page - Seite - Paja

24

Tavola - Drawing - Table - Bild - Tabla

5

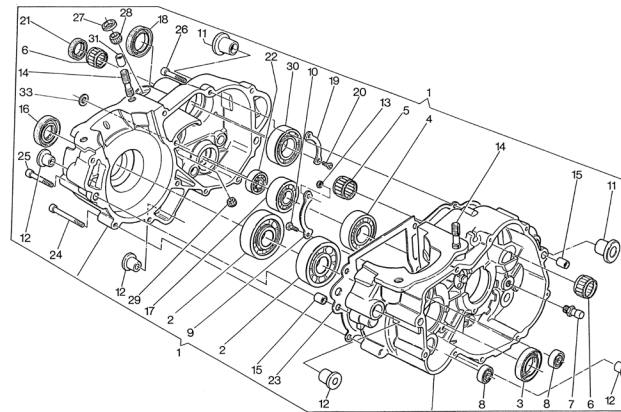

Pagina - Page - Page - Seite - Paja

28

Tavola - Drawing - Table - Bild - Tabla

6

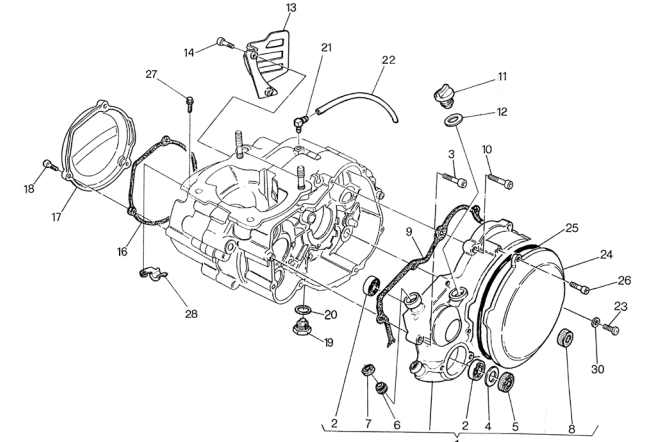

Pagina - Page - Page - Seite - Paja

32

Tavola - Drawing - Table - Bild - Tabla

7

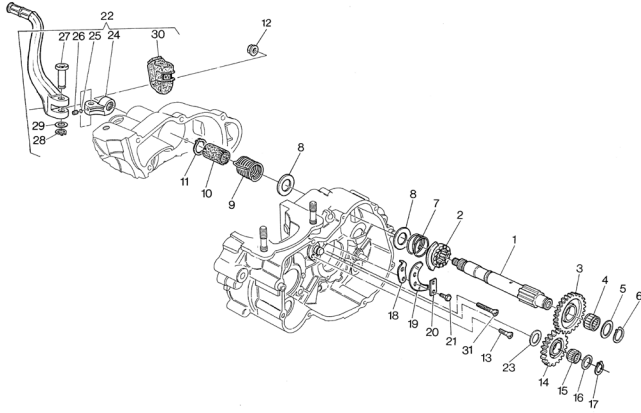

Pagina - Page - Page - Seite - Paja

34

Tavola - Drawing - Table - Bild - Tabla

8

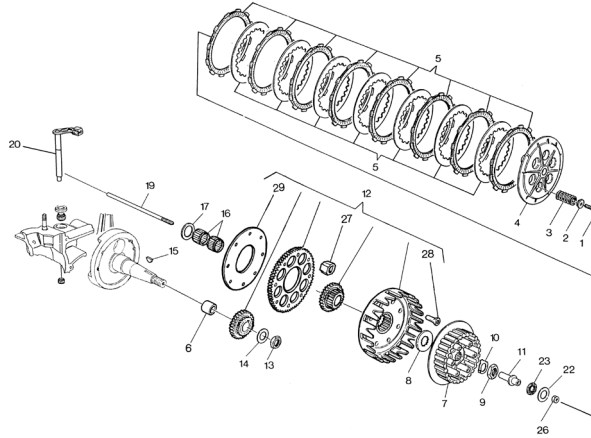

Pagina - Page - Page - Seite - Paja

38

Tavola - Drawing - Table - Bild - Tabla

9

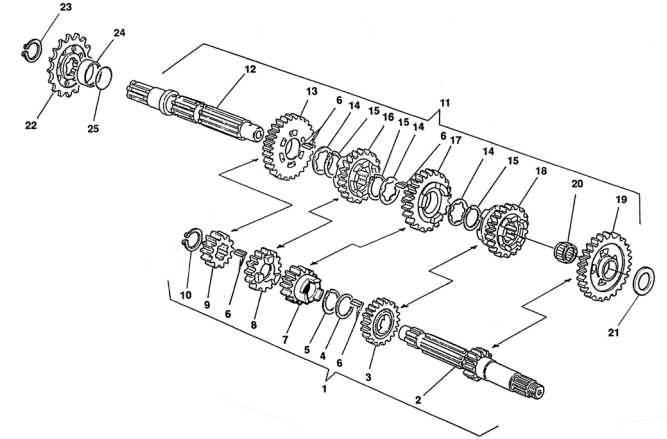

Pagina - Page - Page - Seite - Paja

40

Tavola - Drawing - Table - Bild - Tabla

10

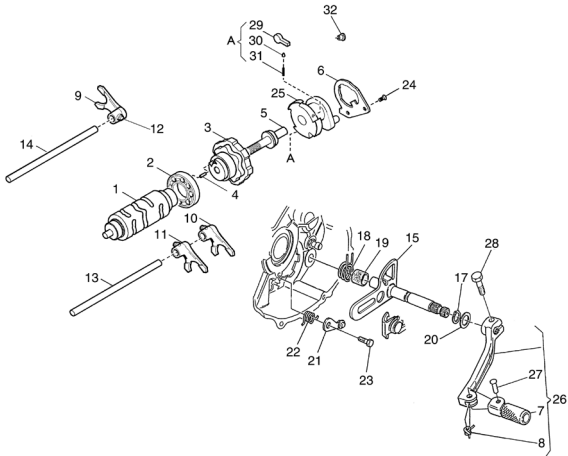

Pagina - Page - Page - Seite - Paja

42

Tavola - Drawing - Table - Bild - Tabla

11

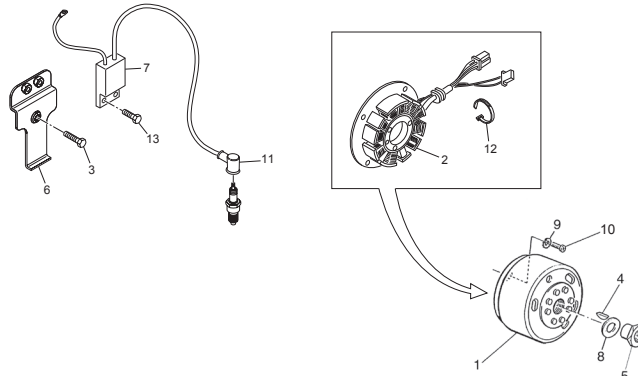

Pagina - Page - Page - Seite - Paja

44

Tavola - Drawing - Table - Bild - Tabla

12

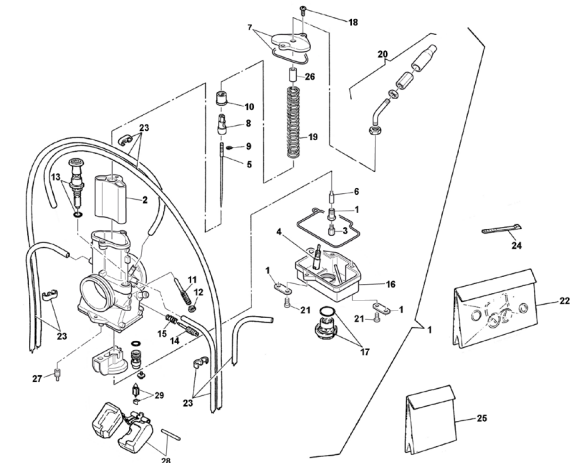

Pagina - Page - Page - Seite - Paja

46

Tavola - Drawing - Table - Bild - Tabla

13

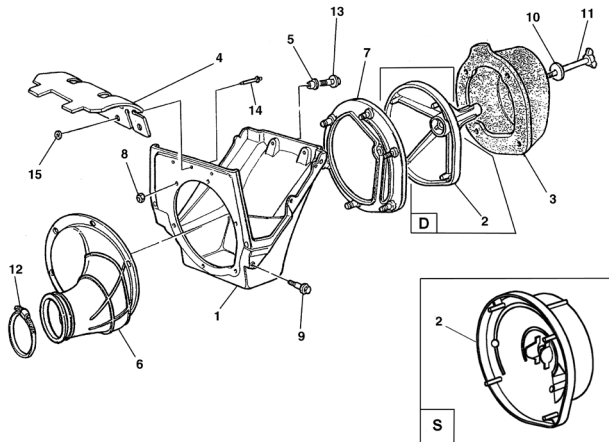

Pagina - Page - Page - Seite - Paja

50

Tavola - Drawing - Table - Bild - Tabla

14

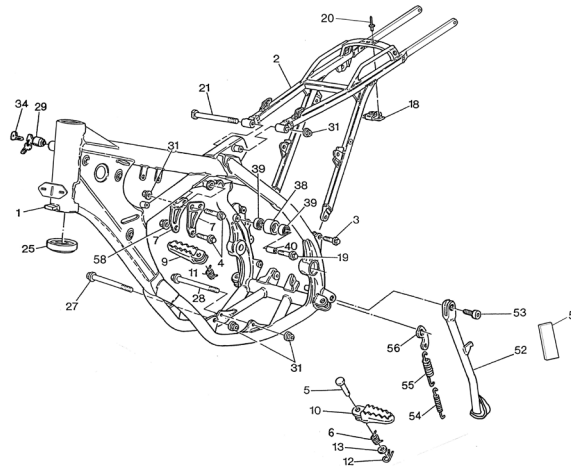

Pagina - Page - Page - Seite - Paja

52

Tavola - Drawing - Table - Bild - Tabla

15

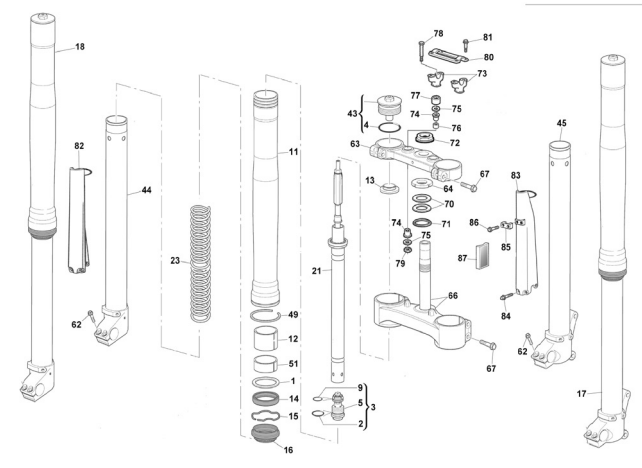

Pagina - Page - Page - Seite - Paja

56

Tavola - Drawing - Table - Bild - Tabla

16

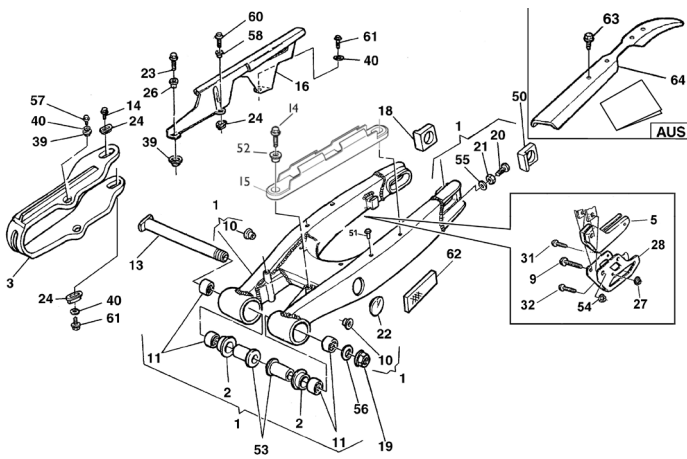

Pagina - Page - Page - Seite - Paja

62

Tavola - Drawing - Table - Bild - Tabla

16A

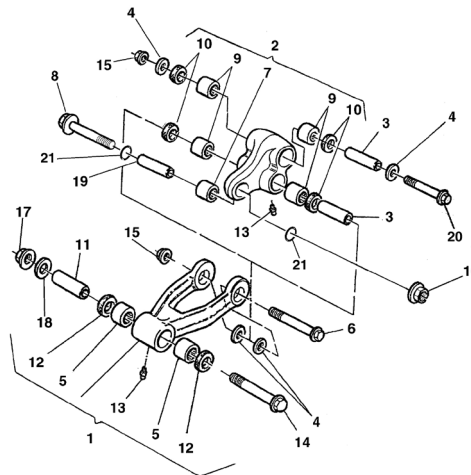

Pagina - Page - Page - Seite - Paja

66

Tavola - Drawing - Table - Bild - Tabla

16B

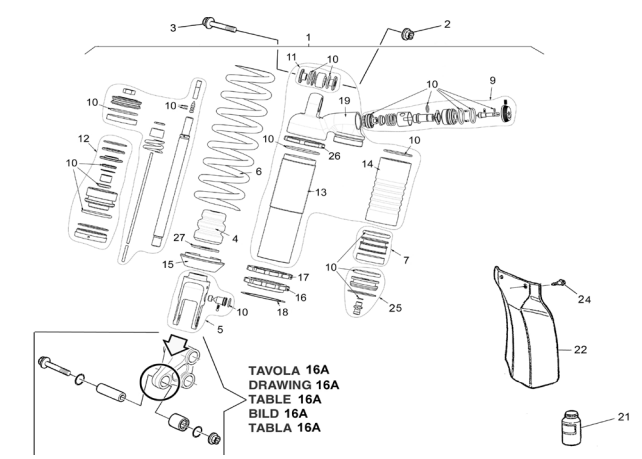

Pagina - Page - Page - Seite - Paja

68

Tavola - Drawing - Table - Bild - Tabla

17

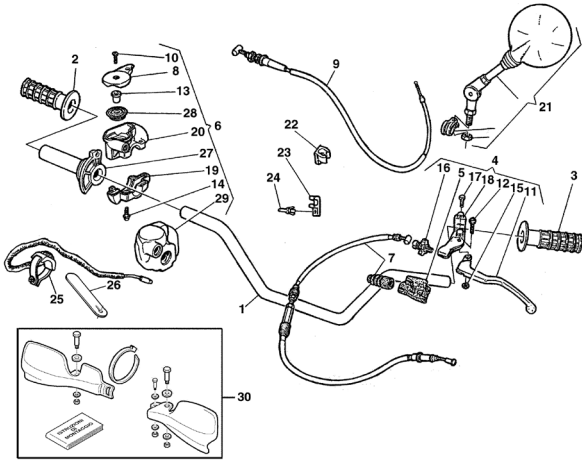

Pagina - Page - Page - Seite - Paja

70

Tavola - Drawing - Table - Bild - Tabla

18

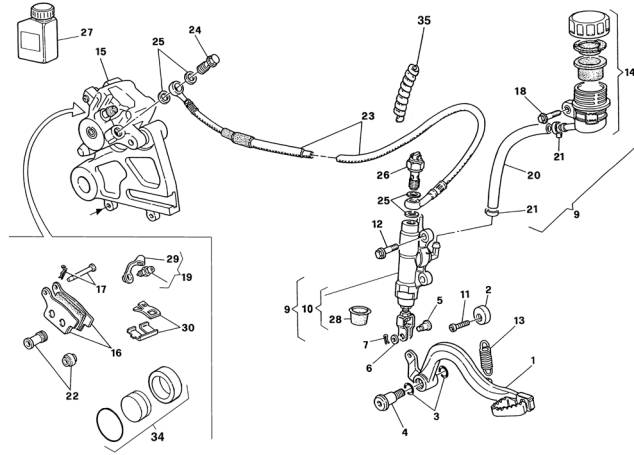

Pagina - Page - Page - Seite - Paja

72

Tavola - Drawing - Table - Bild - Tabla

19

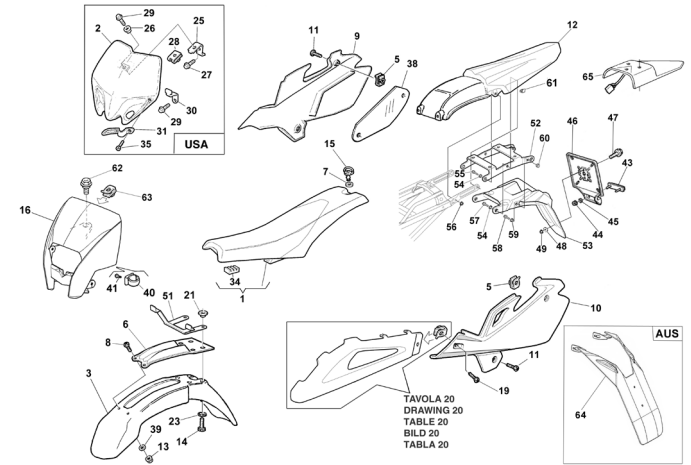

Pagina - Page - Page - Seite - Paja

74

Tavola - Drawing - Table - Bild - Tabla

20

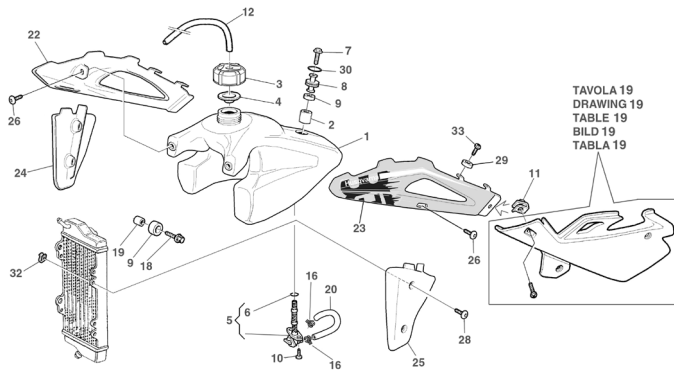

Pagina - Page - Page - Seite - Paja

78

Tavola - Drawing - Table - Bild - Tabla

21

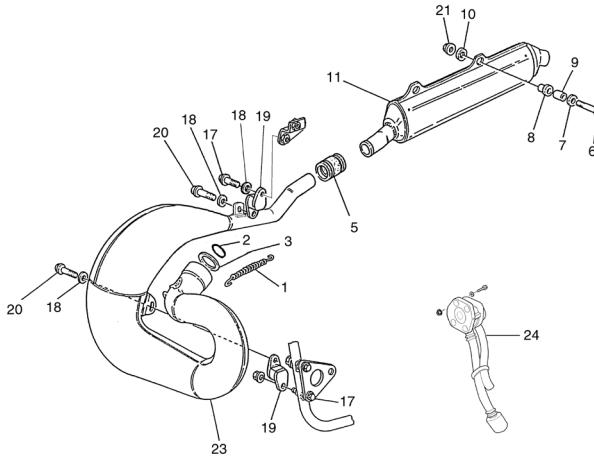

Pagina - Page - Page - Seite - Paja

80

Tavola - Drawing - Table - Bild - Tabla

22

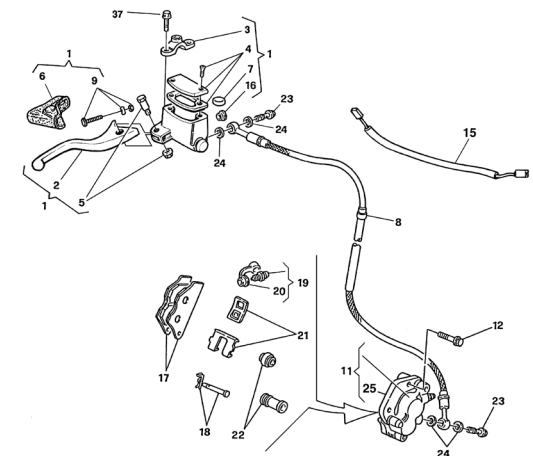

Pagina - Page - Page - Seite - Paja

82



Tavola - Drawing - Table - Bild - Tabla

**22A**

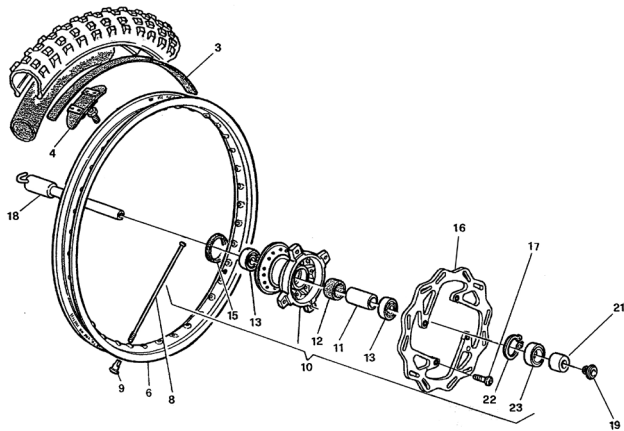

Pagina - Page - Page - Seite - Paja

**84**

Tavola - Drawing - Table - Bild - Tabla

**23**

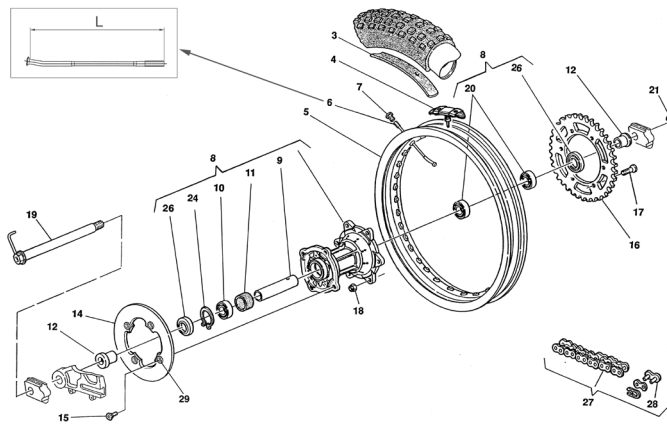

Pagina - Page - Page - Seite - Paja

**86**

Tavola - Drawing - Table - Bild - Tabla

**24**

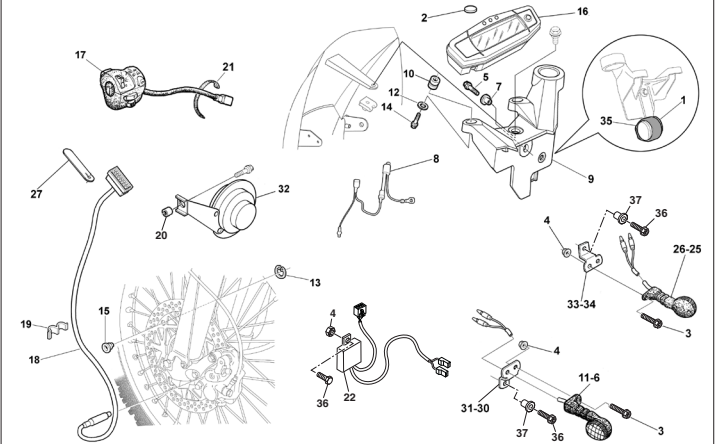

Pagina - Page - Page - Seite - Paja

**90**

Tavola - Drawing - Table - Bild - Tabla

**25**

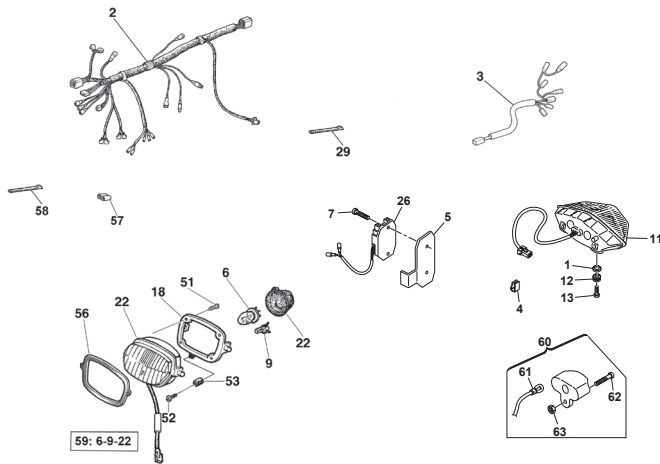

Pagina - Page - Page - Seite - Paja

**92**

Tavola - Drawing - Table - Bild - Tabla

**26**

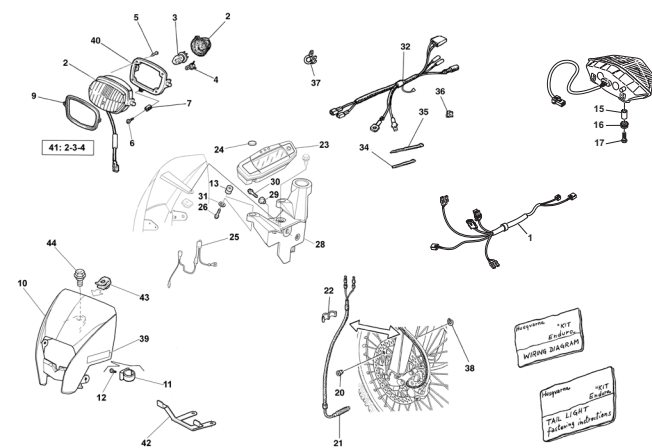

Pagina - Page - Page - Seite - Paja

**96**

Tavola - Drawing - Table - Bild - Tabla

**27**

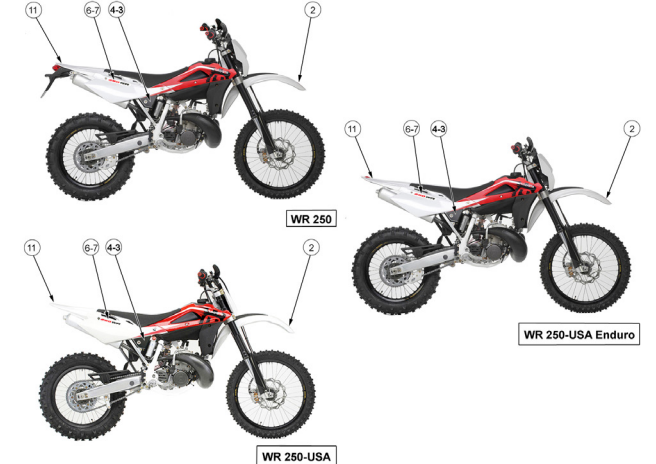

Pagina - Page - Page - Seite - Paja

**100**



Tavola - Drawing - Table - Bild - Tabla

28

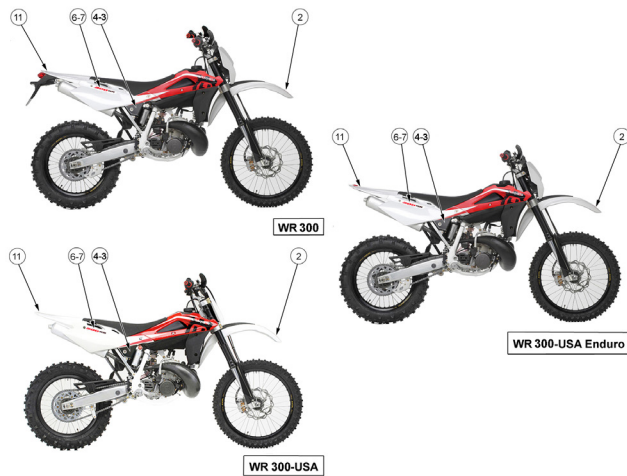

Pagina - Page - Page - Seite - Paja

102



---

**PAGINA INTENZIONALMENTE BIANCA  
INTENTIONALLY WHITE PAGE**

---

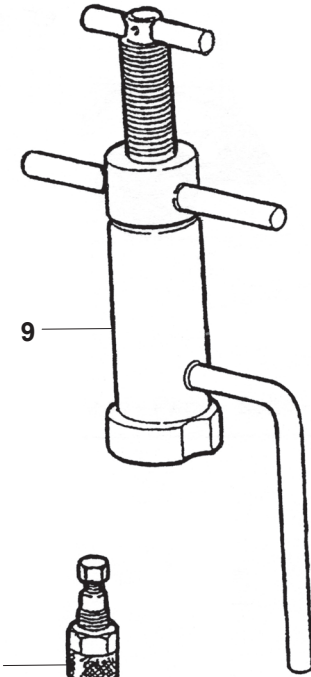
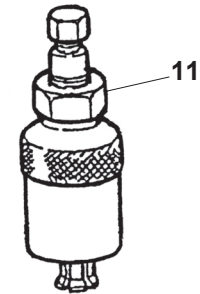
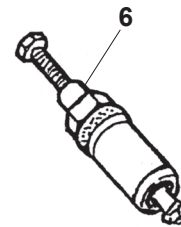
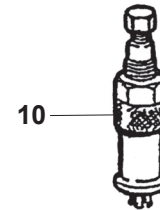
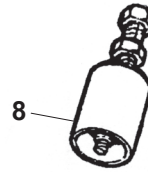
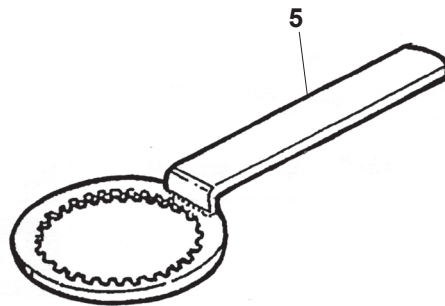
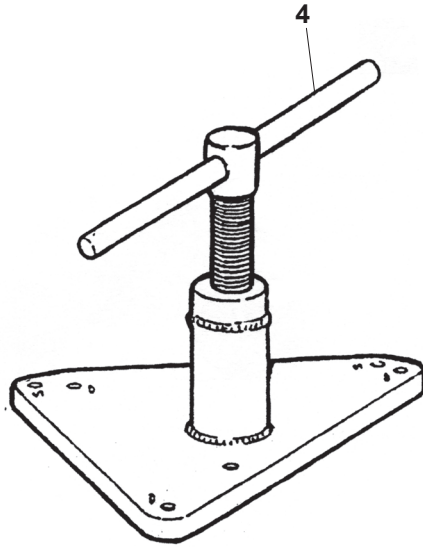
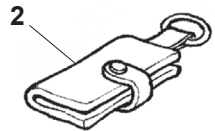
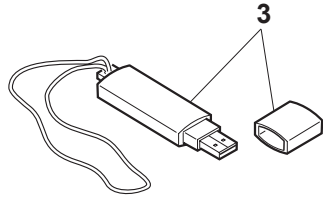



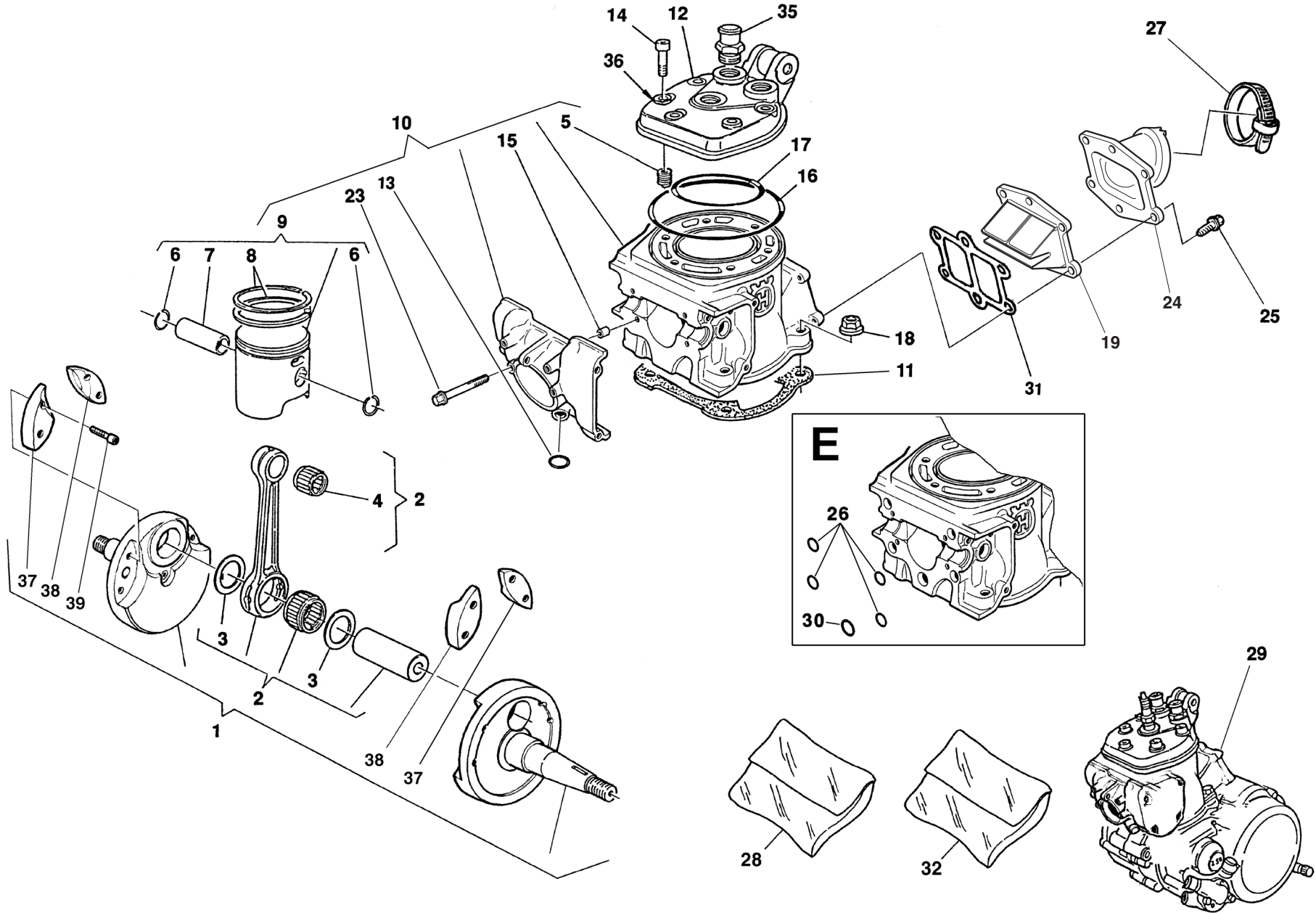



| Note<br>Notes<br>Marke<br>Notas | Pos.<br>No.<br>N.<br>Index<br>Pos. | N. Cod.<br>Code No.<br>Nr. Code<br>Code Nr<br>N. Cod. | Q.tà<br>Q.ty<br>Q.te<br>M.ge<br>C.ad | DENOMINAZIONE                      | NAME                          | DESIGNATION                       | BESHREIBUNG                       | DENOMINACION                      |
|---------------------------------|------------------------------------|---|--------------------------------------|------------------------------------|-------------------------------|-----------------------------------|-----------------------------------|-----------------------------------|
|                                 | 1                                  | 800089024   | 1                                    | ALBERO MOTORE                      | CRANKSHAFT                    | VILEBREQUIN                       | KURBELWELLE                       | CIGUENAL                          |
|                                 | 2                                  | 8A0050632   | 1                                    | BIELLA                             | CONNECTING ROD                | BIELLE                            | PLEUELSTANGE                      | BIELA                             |
|                                 | 3                                  | 800050629   | 2                                    | RONDELLA 41X24,05                  | WASHER 41X24.05               | RONDELLE 41X24,05                 | SCHEIBE 41X24,05                  | ARANDELA 41X24,05                 |
|                                 | 4                                  | 800017826   | 1                                    | GABBIA A RULLI 18X22X22            | BEARING, NEEDLE 18X22X22      | ROULEMENT A AIGUILLES 18X22X22    | NADELAGER 18X22X22                | COJINETE DE AGUJAS 18X22X22       |
|                                 | 5                                  | 8C0030729   | 6                                    | INSERTO HELICOIL                   | INSERTEDTHREAD HELICOIL       | FILETAGE APPLIQUE HELICOIL        | GEWINDEINSATZ HELICOIL            | FILETE ADOPLICADO HELICOIL        |
| WR250 ESAURIMENTO               | 5                                  | 8A0030729   | 6                                    | INSERTO HELICOIL                   | INSERTEDTHREAD HELICOIL       | FILETAGE APPLIQUE HELICOIL        | GEWINDEINSATZ HELICOIL            | FILETE ADOPLICADO HELICOIL        |
|                                 | 6                                  | 800087765   | 2                                    | ANELLINO FERMA SPINOTTO            | CLIP PISTON PIN               | ATTACHE AXE PISTON                | SICHERUNG, KOLBENBOLZEN           | GRAPA, BULON PISTON               |
|                                 | 7                                  | 800086817   | 1                                    | SPINOTTO PISTONE                   | PIN, PISTON                   | AXE PISTON                        | KOLBENBOLZEN                      | BULON PISTON                      |
| WR250                           | 8                                  | 800086819   | 2                                    | SEGMENTO 66,4 MM                   | PISTON RING 66.4 MM           | SEGMENT PISTON 66,4 MM            | KOLBENRING 66,4 MM                | ARO PISTON 66,4 MM                |
| WR300                           | 8                                  | 8000H0671   | 2                                    | SEGMENTO 72 MM                     | PISTON RING 72 MM             | SEGMENT PISTON 72 MM              | KOLBENRING 72 MM                  | ARO PISTON 72 MM                  |
| WR250                           | 9                                  | 800086806/2   | 1                                    | PISTONE COMPLETO C-D 66,345-66,355 | PISTON ASSY C-D 66.345-66.355 | PISTON COMPLET C-D 66,345-66,355  | KOLBEN KOMPLETT C-D 66,345-66,355 | PISTON COMPLETO C-D 66,345-66,355 |
| WR250                           | 9                                  | 800086806/3   | 1                                    | PISTONE COMPLETO E-F 66,355-66,365 | PISTON ASSY E-F 66.355-66.365 | PISTON COMPLET E-F 66,355-66,365  | KOLBEN KOMPLETT E-F 66,355-66,365 | PISTON COMPLETO E-F 66,355-66,365 |
| WR250                           | 9                                  | 800086806/1   | 1                                    | PISTONE COMPLETO A-B 66,335-66,345 | PISTON ASSY A-B 66.335-66.345 | PISTON COMPLET A-B 66,335-66,345  | KOLBEN KOMPLETT A-B 66,335-66,345 | PISTON COMPLETO A-B 66,335-66,345 |
| WR300                           | 9                                  | 8000H0670/1   | 1                                    | PISTONE COMPLETO A 71,935-71,945   | PISTON ASSY A 71.935-71.945   | PISTON COMPLET A 71,935-71,945    | KOLBEN KOMPL. A 71,935-71,945     | PISTON COMPLETO A 71,935-71,945   |
| WR300                           | 9                                  | 8000H0670/2   | 1                                    | PISTONE COMPLETO B 71,945-71,955   | PISTON ASSY B 71.945-71.955   | PISTON COMPLET B 71,945-71,955    | KOLBEN KOMPL. B 71,945-71,955     | PISTON COMPLETO B 71,945-71,955   |
| WR300                           | 9                                  | 8000H0670/3   | 1                                    | PISTONE COMPLETO C 71,955-71,965   | PISTON ASSY C 71.955-71.965   | PISTON COMPLET C 71,955-71,965    | KOLBEN KOMPL. C 71,955-71,965     | PISTON COMPLETO C 71,955-71,965   |
| WR250                           | 10                                 | 800099895   | 1                                    | CILINDRO COMPLETO                  | CYLINDER ASSY                 | CYLINDRE COMPLET                  | ZYLINDER KOMPL                    | CILINDRO COMPLETO                 |
| WR300                           | 10                                 | 8000H0698   | 1                                    | CILINDRO COMPLETO                  | CYLINDER ASSY                 | CYLINDRE COMPLET                  | ZYLINDER KOMPL                    | CILINDRO COMPLETO                 |
|                                 | 11                                 | 8B0086902   | 1                                    | GUARNIZIONE BASE CILINDRO 0,5 MM   | GASKET, CYLINDER BASE 0.5 MM  | JOINT BASE CYLINDRE 0,5 MM        | DICHTUNG, ZYLINDER 0,5 MM         | JUNTA BASE CILINDRO 0,5 MM        |
|                                 | 11                                 | 8C0086902   | 1                                    | GUARNIZIONE BASE CILINDRO 0,8 MM   | GASKET, CYLINDER BASE 0.8 MM  | JOINT BASE CYLINDRE 0,8 MM        | DICHTUNG, ZYLINDER 0,8 MM         | JUNTA BASE CILINDRO 0,8 MM        |
|                                 | 11                                 | 800086902   | 1                                    | GUARNIZIONE BASE CILINDRO 0,3 MM   | GASKET, CYLINDER BASE 0.3 MM  | JOINT BASE CYLINDRE 0,3 MM        | DICHTUNG, ZYLINDER 0,3 MM         | JUNTA BASE CILINDRO 0,3 MM        |
|                                 | 11                                 | 8A0086902   | 1                                    | GUARNIZIONE BASE CILINDRO 0,4 MM   | GASKET, CYLINDER BASE 0.4 MM  | JOINT BASE CYLINDRE 0,4 MM        | DICHTUNG, ZYLINDER 0,4 MM         | JUNTA BASE CILINDRO 0,4 MM        |
| WR250                           | 12                                 | 800086823   | 1                                    | TESTA CILINDRO                     | HEAD, CYLINDER                | CULASSE                           | ZYLINDERKOPF                      | CULATA                            |
| WR300                           | 12                                 | 8000H0673   | 1                                    | TESTA CILINDRO                     | HEAD, CYLINDER                | CULASSE                           | ZYLINDERKOPF                      | CULATA                            |
|                                 | 13                                 | 8B0042700   | 1                                    | ANELLO O-RING 9093 1,78X23,52      | O-RING 9093 1.78X23.52        | JOINT TORIQUE 9093 1,78X23,52     | O-RING 9093 1,78X23,52            | JUNTA TORICA 9093 1,78X23,52      |
|                                 | 14                                 | ZK0069056   | 6                                    | VITE TFE M8X1,25X35 CH12           | SCREW TFE M8X1.25X35 CH12     | VIS TFE M8X1,25X35 CH12           | SCHRAUBE TFE M8X1,25X35 CH12      | TORNILLO TFE M8X1,25X35 CH12      |
|                                 | 15                                 | 161795501   | 2                                    | BUSSOLA 8X6,4X6                    | BUSH 8X6.4X6                  | DOUILLE 8X6,4X6                   | BUCHSE 8X6,4X6                    | CASQUILLO 8X6,4X6                 |
|                                 | 16                                 | 8A0063593   | 1                                    | ANELLO O-RING VITON GF 2,62X112,6  | O-RING VITON GF 2.62X112.6    | JOINT TORIQUE VITON GF 2,62X112,6 | O-RING VITON GF 2,62X112,6        | JUNTA TORICA VITON GF 2,62X112,6  |
|                                 | 17                                 | 8A0044117   | 1                                    | ANELLO O-RING VITON GF 1,78X75,7   | O-RING VITON GF 1.78X75.7     | JOINT TORIQUE VITON GF 1,78X75,7  | O-RING VITON GF 1,78X75,7         | JUNTA TORICA VITON GF 1,78X75,7   |
|                                 | 18                                 | Z00038624   | 4                                    | DADO FLANGIATO M10X1,25            | NUT, FLANGE M10X1.25          | ECROU A EMBASE M10X1,25           | GEFLANSCHTE MUTTER M10X1,25       | TUERCA CON REBORDE M10X1,25       |
|                                 | 19                                 | 8000H0848   | 1                                    | VALVOLA LAMELLARE                  | READ VALVE COMP               | SOUPAPE CLAPET                    | LAMELLENVENTIL                    | VALVULA LAMINAS                   |
|                                 | 23                                 | 8A0067545   | 4                                    | VITE TEF M6X1,00X35 CH8            | SCREW TEF M6X1.00X35 CH8      | VIS TEF M6X1,00X35 CH8            | SCHRAUBE TEF M6X1,00X35 CH8       | TORNILLO TEF M6X1,00X35 CH8       |
| ESAURIMENTO                     | 23                                 | 8E0067545   | 4                                    | VITE TEF M6X1,00X40 CH8            | SCREW TEF M6X1.00X40 CH8      | VIS TEF M6X1,00X40 CH8            | SCHRAUBE TEF M6X1,00X40 CH8       | TORNILLO TEF M6X1,00X40 CH8       |

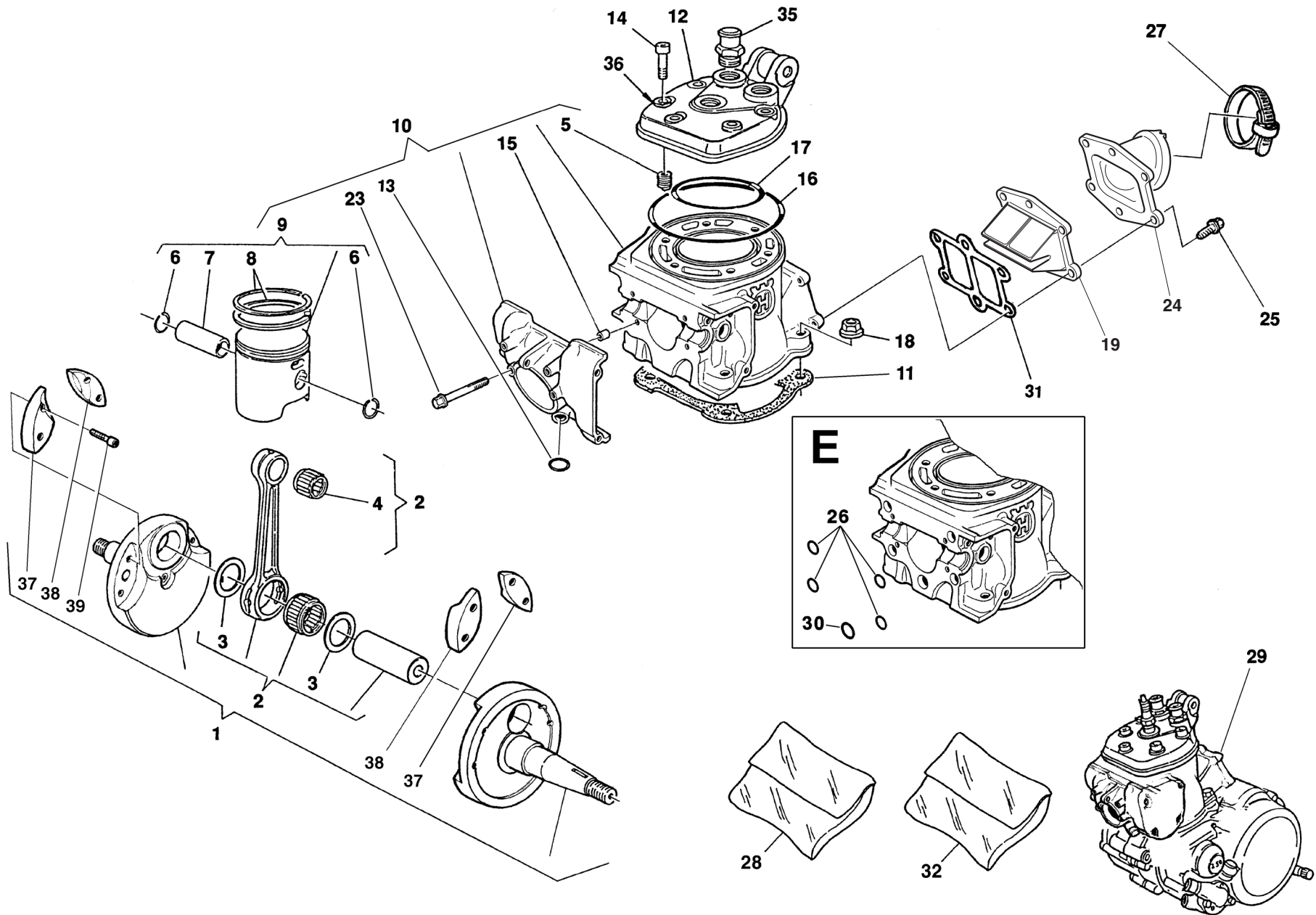



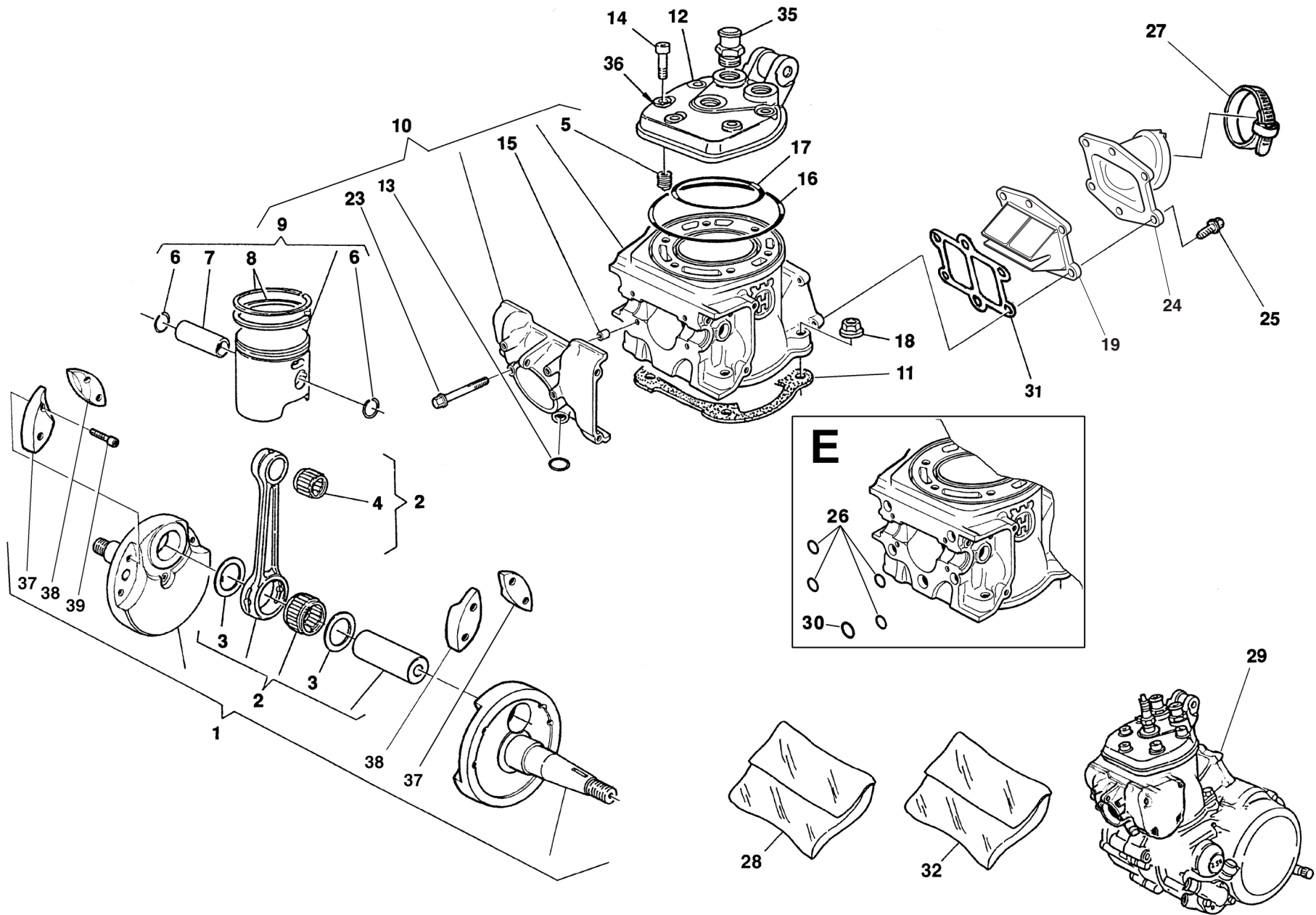

La sottoriportata tabella elenca i possibili accoppiamenti che consentono di ottenere il corretto gioco radiale di 0,002÷0,010 mm

The table hereunder shows the possible coupling which allow to obtain a radial clearance of 0.002÷0.010 mm

Le tableau ci-dessous indique tous les couplages possibles permettant d'obtenir le jeu radial exact de 0,002÷0,010 mm

Die folgende Tabelle gibt die möglichen Verbindungen an für das genaue Radialspiel von 0,002÷0,010 mm

La tabla que se da a continuación lista los acoplamiento posibles que permiten obtener el juego radial correcto de 0,002÷0,010 mm

C: colore di selezione biella

C: rod selection colour

C: couleur de sélection bielle

C: Wahlfarbe der Pleuelstange

C: color de selección biela

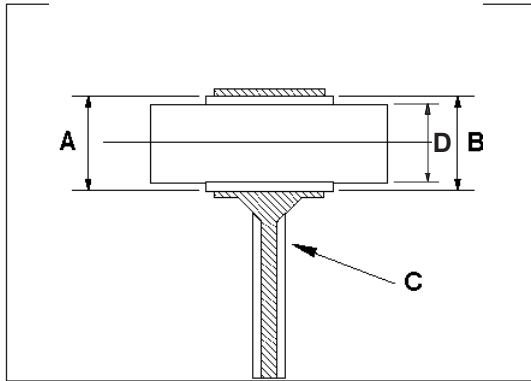

| Colore di selezione foro «A» piede di biella (mm)<br>Hole selection colour «A» connecting rod small end (mm)<br>Couleur de sélection trou «A» pied de bielle (mm)<br>Wahlfarbe der Bohrung «A» Pleuelstangenkopf (mm)<br>Color de selección «A» pie de biela (mm) | Selezione gabbia a rullini «B»<br>Cage selection «B»<br>Sélection cage à rouleaux «B»<br>Wahlnadelkäfig «B»<br>Selección jaula de agujas «B» | Colore di selezione diametro «D» spinotto (mm)<br>Diameter selection colour «D» Gudgeon (mm)<br>Couleur de sélection diamètre «D» axe (mm)<br>Wahlfarbe der Durchmesser «D» Bolzen (mm)<br>Color de selección diámetro «D» perno (mm) |
|---|--|---|
| Bianco - White - Blanc - Weiss - Blanco 21,998 ÷ 22,000   | - 2 ÷ - 4  | Nero - Black - Noir - Schwarz - Negro 18,000 ÷ 18,998   |
| Bianco - White - Blanc - Weiss - Blanco 21,998 ÷ 22,000   | - 1 ÷ - 3  | Bianco - White - Blanc - Weiss - Blanco 18,998 ÷ 18,996   |
| Nero - Black - Noir - Schwarz - Negro 22,000 ÷ 22,002   | 0 ÷ - 2  | Bianco - White - Blanc - Weiss - Blanco 18,998 ÷ 18,996   |
| Nero - Black - Noir - Schwarz - Negro 22,000 ÷ 22,002   | - 1 ÷ - 3  | Nero - Black - Noir - Schwarz - Negro 18,000 ÷ 18,998   |
| Rosso - Red - Rouge - Rot - Rojo 22,002 ÷ 22,004  | 0 ÷ - 2  | Nero - Black - Noir - Schwarz - Negro 18,000 ÷ 18,998   |
| Verde - Green - Vert - Grün - Verde 21,996 ÷ 21,998   | - 3 ÷ - 5  | Nero - Black - Noir - Schwarz - Negro 18,000 ÷ 18,998   |
| Giallo - Yellow - Jaune - Gelb - Amarillo 21,994 ÷ 21,996   | - 3 ÷ - 5  | Bianco - White - Blanc - Weiss - Blanco 18,998 ÷ 18,996   |

Qualora, in sede di revisione del motore, si dovesse riscontrare un gioco radiale superiore al limite ammesso di 0,015 mm e non fosse più visibile il contrassegno del colore sullo stelo della biella, rilevare il diametro «A» del piede di biella e, in base a questo, montare la gabbietta appropriata.

When overhauling, should a radial clearance greater than the consented limit of 0.015 mm be noticed and the colour mark under the connecting rod small end is no more visible, collect the connecting rod small end «A» diameter and assemble the right cage according to it.

Si en révisonnant le moteur on trouve un jeu radial supérieur à la limite admise de 0,015 mm et le marque de la couleur n'est plus visible sur la tige de bielle, enregistrer le diamètre «A» du pied de bielle et assembler la cage exacte selon ce diamètre.

Falls bei Motorprüfung das Radialspiel über das zugelassene Mass von 0,015 mm sein sollte und das Farbkennzeichen an der Pleuelstange nicht mehr sichtbar ist, wird der «A»-Durchmesser des Pleuelstangenkopfes gemessen und aufgrund dessen der geeignete Käfig montiert..

En el caso que, cuando inspeccione el motor, encuentre un juego radial superior al límite admitido de 0,015 mm y no resultara más visible la señalización del color en el vástago de la biela, registre el diámetro «A» del piede biela y, sobre la base de este dato, monte la jaula adecuada.

NOTA: Nel richiedere la gabbia a rullini, specificare la selezione.

NOTE: When requesting the cage, specify the selection.

NOTA: En demandant la cage à rouleaux, spécifier la sélection.

BEMERKUNG: Bei Anfrage den genauen Wahlnadelkäfig angeben.

NOTA: cuando pida la jaula de agujas, especifique la selección.



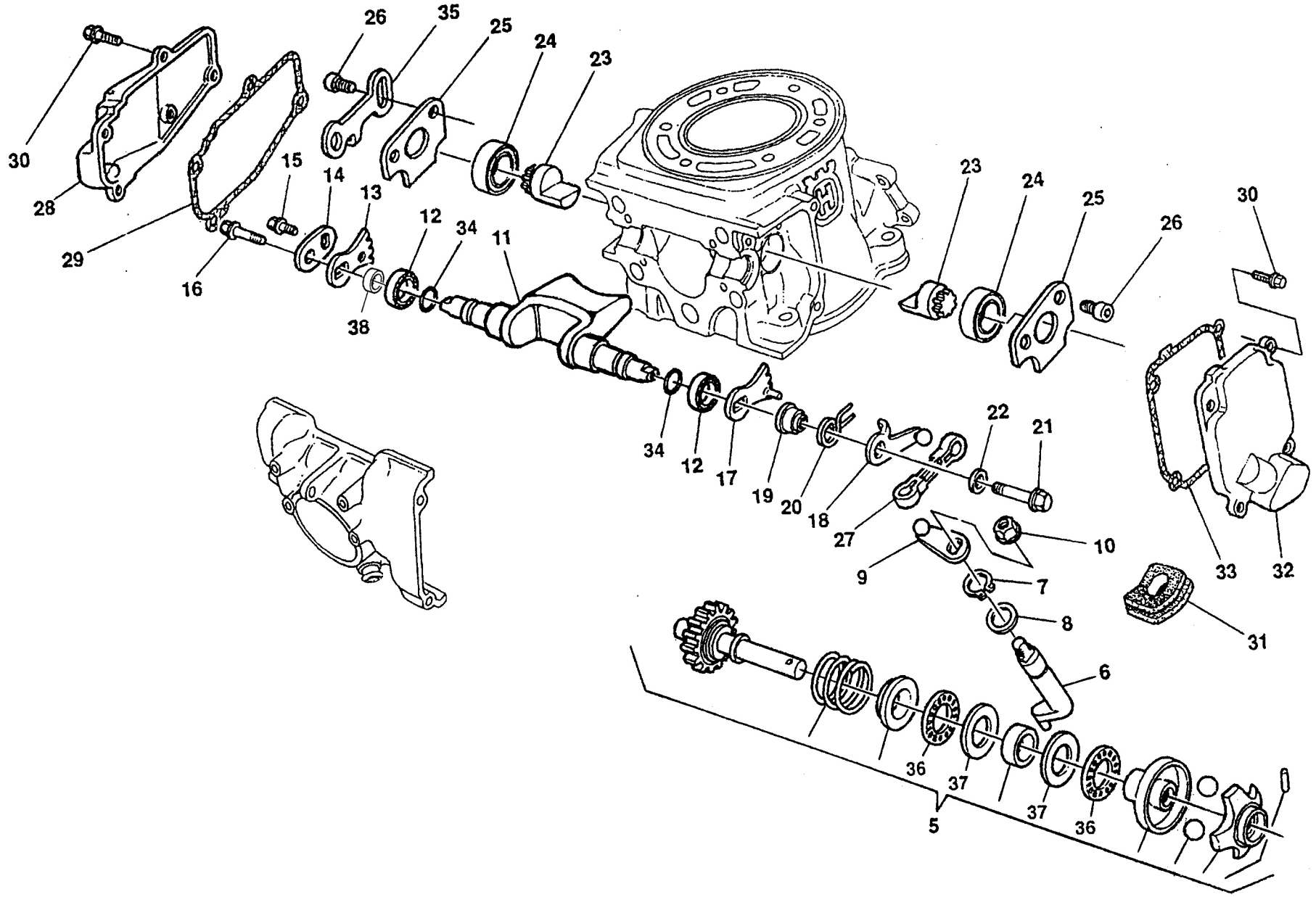

| Note<br>Notes<br>Marke<br>Notas | Pos.<br>No.<br>Index<br>Pos. | N. Cod.<br>Code No.<br>Nr. Code<br>Code Nr<br>N. Cod. | Q.tà<br>Q.ty<br>Q.te<br>M.ge<br>C.ad | DENOMINAZIONE                         | NAME                      | DESIGNATION                      | BESHREIBUNG                   | DENOMINACION                    |
|---------------------------------|------------------------------|---|--------------------------------------|---------------------------------------|---------------------------|----------------------------------|-------------------------------|---------------------------------|
|                                 | 5                            | 800086840   | 1                                    | REGOLATORE COMANDO VALVOLA DI SCARICO | VALVE DRIVE REGULATOR     | REGISTRE COM. SOUPAPE            | REGLER FUER ABZAPVENTIL.      | REGUL. MANDO VALVULA            |
|                                 | 6                            | 800086843   | 1                                    | ALBERINO RINVIO COMANDO VALVOLA       | COUNTER SHAFT             | ARBRE RENVOI                     | VORGELEGEWELLE                | EJE REENVIO                     |
|                                 | 7                            | 800021375   | 1                                    | ANELLO SEEGER 8MM DIN 471             | CIRCLIP 8MM DIN 471       | CIRCLIP 8MM DIN 471              | SEEGERRING 8MM DIN 471        | ANILLO ELASTICO 8MM DIN 471     |
|                                 | 8                            | 800056377   | 1                                    | RONDELLA 16X8,3X1                     | WASHER 16X8.3X1           | RONDELLE 16X8,3X1                | SCHEIBE 16X8,3X1              | ARANDELA 16X8,3X1               |
|                                 | 9                            | 800054899   | 1                                    | LEVA RINVIO COMANDO VALVOLA           | LEVER                     | LEVIER                           | HEBEL                         | PALANCA                         |
|                                 | 10                           | Z00042278   | 1                                    | DADO FLANGIATO M5                     | NUT, FLANGE M5            | ECROU A EMBASE M5                | GEFLANSCHTE MUTTER M5         | TUERCA CON REBORDE M5           |
| WR250                           | 11                           | 800097252   | 1                                    | VALVOLA SCARICO                       | VALVE, EXHAUST            | SOUPAPE ECHAPPEMENT              | AUSLASSVENTIL                 | VALVULA ESCAPE                  |
| WR300                           | 11                           | 8000H0675   | 1                                    | VALVOLA SCARICO                       | VALVE, EXHAUST            | SOUPAPE ECHAPPEMENT              | AUSLASSVENTIL                 | VALVULA ESCAPE                  |
|                                 | 12                           | 800089957   | 2                                    | CUSCINETTO A SFERE 15X24X5            | BALL BEARING 15X24X5      | ROULEMENT A BILLES 15X24X5       | KUGELLAGER 15X24X5            | COJINETE DE BOLAS 15X24X5       |
|                                 | 13                           | 8A0086845   | 1                                    | INGRANAGGIO CONDOTTO DESTRO           | DRIVEN GEAR, RH           | ENGRENAGE ENTRAINE, DROITE       | ANGETRIEBENES ZAHNRAD, RECHTS | ENGRANAJE ACCIONADO, DERECHO    |
|                                 | 14                           | 800086847   | 1                                    | PIASTRINA REGOLAZIONE CORSA VALVOLA   | PLATE                     | PLAQUETTE                        | PLAETTCHEN                    | PLACA                           |
|                                 | 15                           | ZF0067997   | 1                                    | VITE TEF M5X0,8X6,5                   | SCREW TEF M5X0.8X6.5      | VIS TEF M5X0,8X6,5               | SCHRAUBE TEF M5X0,8X6,5       | TORNILLO TEF M5X0,8X6,5         |
|                                 | 16                           | Z00062728   | 1                                    | VITE TEF M6X1X20 CH8                  | SCREW TEF M6X1X20 CH8     | VIS TEF M6X1X20 CH8              | SCHRAUBE TEF M6X1X20 CH8      | TORNILLO TEF M6X1X20 CH8        |
|                                 | 17                           | 800086846   | 1                                    | INGRANAGGIO CONDOTTO SINISTRO         | DRIVEN GEAR, LH           | ENGRENAGE ENTRAINE, GAUCHE       | ANGETRIEBENES ZAHNRAD, LINKS  | ENGRANAJE ACCIONADO, IZQUERDO   |
|                                 | 18                           | 800082943   | 1                                    | LEVA DI SPINTA FOLLE                  | LEVER                     | LEVIER                           | HEBEL                         | PALANCA                         |
|                                 | 19                           | 800086849   | 1                                    | MOZZO                                 | HUB                       | MOYEU                            | NABE                          | CUBO                            |
|                                 | 20                           | 800086850   | 1                                    | MOLLA                                 | SPRING                    | RESSORT                          | FEDER                         | MUELLE                          |
|                                 | 21                           | Z00062730   | 1                                    | VITE TE M6X1X30 CH8                   | SCREW TE M6X1X30 CH8      | VIS TE M6X1X30 CH8               | SCHRAUBE TE M6X1X30 CH8       | TORNILLO TE M6X1X30 CH8         |
|                                 | 22                           | Z00048814   | 1                                    | RONDELLA 18X6,4X2 MM                  | WASHER 18X6.4X2 MM        | RONDELLE 18X6,4X2 MM             | SCHEIBE 18X6,4X2 MM           | ARANDELA 18X6,4X2 MM            |
| WR250                           | 23                           | 800086844   | 2                                    | VALVOLA BOOSTER                       | BOOSTER VALVE             | SOUPAPE BOOSTER                  | BOOSTERVENTIL                 | VALVULA BOOSTER                 |
| WR300                           | 23                           | 8000H0676   | 2                                    | VALVOLA BOOSTER                       | BOOSTER VALVE             | SOUPAPE BOOSTER                  | BOOSTERVENTIL                 | VALVULA BOOSTER                 |
|                                 | 24                           | 800092225   | 2                                    | BUSSOLA                               | BUSH                      | DOUILLE                          | BUCHSE                        | BUJE                            |
|                                 | 25                           | 800086848   | 2                                    | PIASTRINA RITEGNO VALVOLE             | PLATE                     | PLAQUETTE                        | PLAETTCHEN                    | PLACA                           |
|                                 | 26                           | Z00067997   | 4                                    | VITE TEF M5X0,8X12 CH8                | SCREW TEF M5X0.8X12 CH8   | VIS TEF M5X0,8X12 CH8            | SCHRAUBE TEF M5X0,8X12 CH8    | TORNILLO TEF M5X0,8X12 CH8      |
|                                 | 27                           | 800069750   | 1                                    | ASTINA LEVA COMANDO VALVOLA           | ROD                       | TIGE                             | STANGE                        | VARILLA                         |
|                                 | 28                           | 800086864   | 1                                    | COPERCHIO DESTRO                      | COVER, RH                 | COUVERCLE DROITE                 | DECKEL, RECHTS                | CUBIERTA DERECHA                |
|                                 | 29                           | 800086865   | 1                                    | GUARNIZIONE COPERCHIO DESTRO          | SEAL, COVER RH            | JOINT COUVERCLE DROITE           | DICHTUNG RECHTER DECKEL       | JUNTA CUBIERTA DERECHA          |
|                                 | 30                           | Z00062727   | 9                                    | VITE TE M6X1X16 CH8                   | SCREW TE M6X1X16 CH8      | VIS TE M6X1X16 CH8               | SCHRAUBE TE M6X1X16 CH8       | TORNILLO TE M6X1X16 CH8         |
|                                 | 31                           | 800086866   | 1                                    | PASSACAVO                             | GUIDE, CABLE              | PASSE-CABLE                      | KABELDURCHGANG                | PASACABLES                      |
|                                 | 32                           | 800086867   | 1                                    | COPERCHIO SINISTRO                    | COVER, LH                 | COUVERCLE GAUCHE                 | DECKEL, LINKS                 | CUBIERTA IZQUIERDA              |
|                                 | 33                           | 800086868   | 1                                    | GUARNIZIONE COPERCHIO SINISTRO        | GASKET, LEFT COVER        | JOINT CARTER SOUPAPE GAUCHE      | DICHTUNG LINKER DECKEL        | JUNTA CUBIERTA IZQUERDA         |
|                                 | 34                           | 8A0022551   | 2                                    | ANELLO O-RING 2056 14X1,78 VITON      | O-RING 2056 14X1.78 VITON | JOINT TORIQUE 2056 14X1,78 VITON | O-RING 2056 14X1,78 VITON     | JUNTA TORICA 2056 14X1,78 VITON |
|                                 | 35                           | 800091719   | 1                                    | PIASTRINA REGOLAZIONE                 | PLATE, ADJUSTER           | PLAQUE REGLAGE                   | EINSTELLPLATTE                | CHAPAAJUSTE                     |

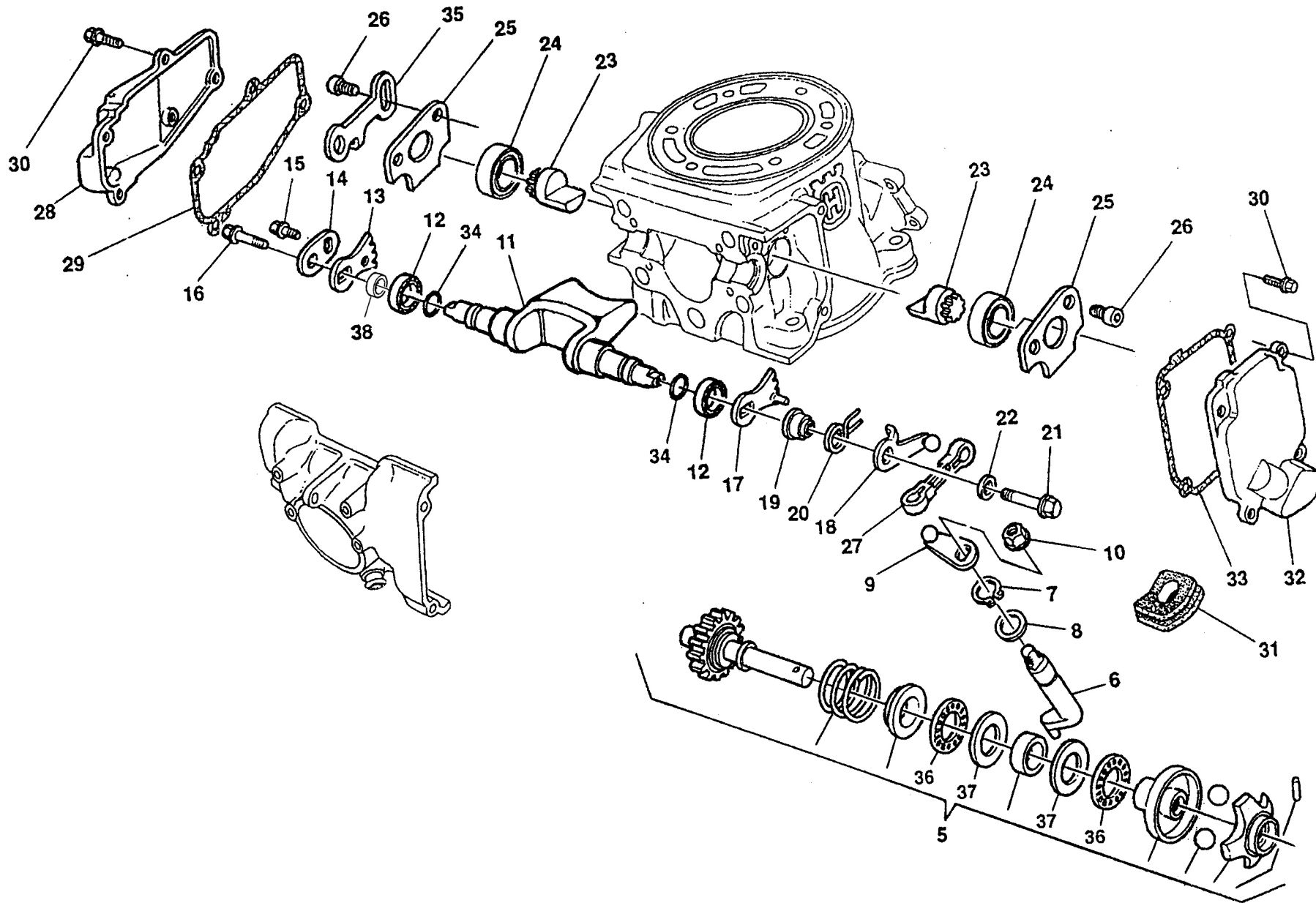



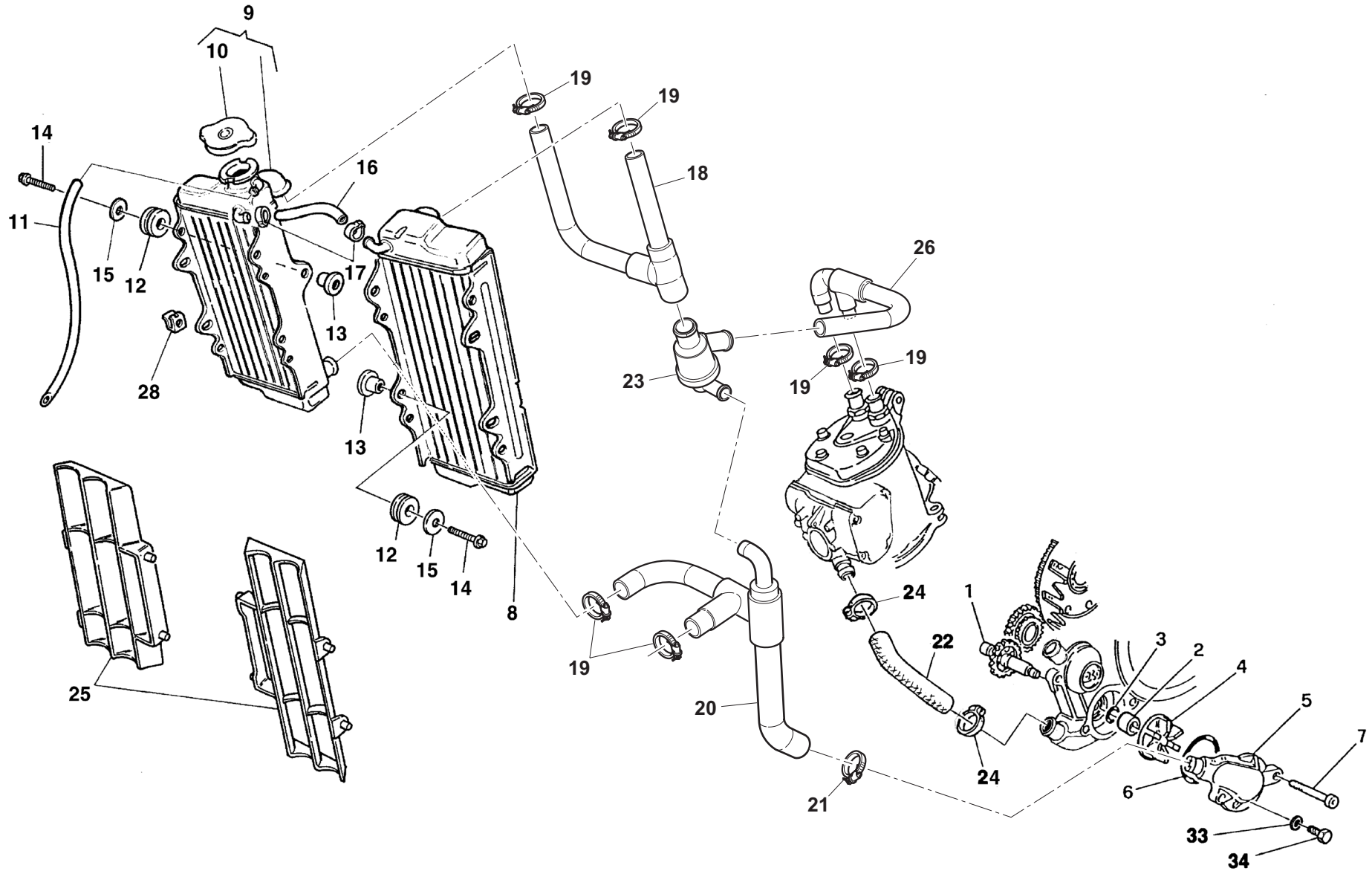



| Note<br>Notes<br>Marke<br>Notas | Pos.<br>No.<br>Index<br>Pos. | N. Cod.<br>Code No.<br>Nr. Code<br>Code Nr<br>N. Cod. | Q.tà<br>Q.ty<br>Q.te<br>M.ge<br>C.ad | DENOMINAZIONE                       | NAME                         | DESIGNATION                         | BESHREIBUNG                  | DENOMINACION                       |
|---------------------------------|------------------------------|---|--------------------------------------|-------------------------------------|------------------------------|-------------------------------------|------------------------------|------------------------------------|
|                                 | 1                            | 800059843   | 1                                    | ALBERO POMPA ACQUA                  | SHAFT, WATER PUMP            | ARBRE POMPE A EAU                   | WELLE, WASSERPUMPE           | ARBOL, BOMBA AGUA                  |
|                                 | 2                            | 800059844   | 1                                    | DISTANZIALE                         | SPACER                       | ENTRETOISE                          | ABSTANDHALTER                | DISTANCIADOR                       |
|                                 | 3                            | 800034083   | 1                                    | ANELLO O-RING 2031 7,66X1,78        | O-RING 2031 7.66X1.78        | JOINT TORIQUE 2031 7,66X1,78        | O-RING 2031 7,66X1,78        | JUNTA TORICA 2031 7,66X1,78        |
|                                 | 4                            | 800059845   | 1                                    | GIRANTE POMPA ACQUA                 | IMPELLER, WATER PUMP         | TURBINE POMPE A EAU                 | WASSERPUMPE LAUFSCHWUNGRAD   | ROTOR BOMBA AGUA                   |
|                                 | 5                            | 80B082940   | 1                                    | CORPO POMPA ACQUA                   | CASE, WATER PUMP             | CORPS POMPE A EAU                   | GEHAEUSE, WASSERPUMPE        | CAJA BOMBA AGUA                    |
|                                 | 6                            | 800019965   | 1                                    | ANELLO O-RING 3175 44,12X2,62 VITON | O-RING 3175 44.12X2.62 VITON | JOINT TORIQUE 3175 44,12X2,62 VITON | O-RING 3175 44,12X2,62 VITON | JUNTA TORICA 3175 44,12X2,62 VITON |
|                                 | 7                            | ZB0067545   | 2                                    | VITE TEF M6X1X55 CH8                | SCREW TEF M6X1X55 CH8        | VIS TEF M6X1X55 CH8                 | SCHRAUBE TEF M6X1X55 CH8     | TORNILLO TEF M6X1X55 CH8           |
|                                 | 8                            | 8000A7973   | 1                                    | RADIATORE ACQUA SINISTRO ALEXON     | WATER COOLER, LEFT ALEXON    | RADIATEUR EAU GAUCHE ALEXON         | LINKSWASSERKUEHLER ALEXON    | RADIADOR AGUA IZQUERDO ALEXON      |
|                                 | 8                            | 800092215   | 1                                    | RADIATORE ACQUA SINISTRO TOYO       | WATER COOLER, LEFT TOYO      | RADIATEUR EAU GAUCHE TOYO           | LINKSWASSERKUEHLER TOYO      | RADIADOR AGUA IZQUERDO TOYO        |
|                                 | 8                            | 8000A7971   | 1                                    | RADIATORE ACQUA SINISTRO KTM        | WATER COOLER, LH KTM         | RADIATEUR EAU GAUCHE KTM            | LINKSWASSERKUEHLER KTM       | RADIADOR AGUA IZQUERDO KTM         |
|                                 | 9                            | 8000A7974   | 1                                    | RADIATORE ACQUA DESTRO ALEXON       | WATER COOLER, RH ALEXON      | RADIATEUR EAU DROIT ALEXON          | RECHTSWASSERKUEHLER ALEXON   | RADIADOR AGUA DERECHO ALEXON       |
|                                 | 9                            | 800092216   | 1                                    | RADIATORE ACQUA DESTRO TOYO         | WATER COOLER, RH TOYO        | RADIATEUR EAU DROIT TOYO            | RECHTSWASSERKUEHLER TOYO     | RADIADOR AGUA DERECHO TOYO         |
|                                 | 9                            | 8000A7970   | 1                                    | RADIATORE ACQUA DESTRO KTM          | WATER COOLER, RH KTM         | RADIATEUR EAU DROIT KTM             | RECHTSWASSERKUEHLER KTM      | RADIADOR AGUA DERECHO KTM          |
|                                 | 10                           | 800079077   | 1                                    | TAPPO RADIATORE ACQUA TOYO          | CAP, RADIATOR TOYO           | BOUCHON RADIATEUR TOYO              | KUEHLERPROPFEN TOYO          | TAPON RADIADOR TOYO                |
|                                 | 10                           | 8000A7972   | 1                                    | TAPPO RADIATORE ACQUA KTM           | CAP, RADIATOR KTM            | BOUCHON RADIATEUR KTM               | KUEHLERPROPFEN KTM           | TAPON RADIADOR KTM                 |
|                                 | 10                           | 8000A7975   | 1                                    | TAPPO RADIATORE ACQUA ALEXON        | CAP, RADIATOR ALEXON         | BOUCHON RADIATEUR ALEXON            | KUEHLERPROPFEN ALEXON        | TAPON RADIADOR ALEXON              |
|                                 | 11                           | 947200006   | 1                                    | TUBO IN GOMMA 5X8 MM                | HOSE, RUBBER 5X8 MM          | TUYAU EN CAOUTCHOUC 5X8 MM          | GUMMISCHLAUCH 5X8 MM         | MANGUERA GOMA 5X8 MM               |
|                                 | 12                           | 800059803   | 6                                    | SILENTBLOCK                         | RUBBER, RADIATOR MOUNTING    | CAOUTCHOUC MONTAGE RADIATEUR        | SCHWINGUNGSDAEMPFER, KUEHLER | CASQUILLO ELASTICO RADIADOR        |
|                                 | 13                           | 8D0059802   | 6                                    | BOCCOLA 22X12X6,5                   | BUSH 22X12X6.5               | DOUILLE 22X12X6,5                   | BUCHSE 22X12X6,5             | CASQUILLO 22X12X6,5                |
|                                 | 14                           | Z00062729   | 6                                    | VITE TEF M6X1X25 CH8                | SCREW TEF M6X1X25 CH8        | VIS TEF M6X1X25 CH8                 | SCHRAUBE TEF M6X1X25 CH8     | TORNILLO TEF M6X1X25 CH8           |
|                                 | 15                           | Z00059801   | 6                                    | RONDELLA 22X6,5X1 MM                | WASHER 22X6.5X1 MM           | RONDELLE 22X6,5X1 MM                | SCHEIBE 22X6,5X1 MM          | ARANDELA 22X6,5X1 MM               |
|                                 | 16                           | 947200006   | 1                                    | TUBO IN GOMMA 5X8 MM                | HOSE, RUBBER 5X8 MM          | TUYAU EN CAOUTCHOUC 5X8 MM          | GUMMISCHLAUCH 5X8 MM         | MANGUERA GOMA 5X8 MM               |
|                                 | 17                           | 800056462   | 2                                    | FASCETTA                            | CLAMP 11.5X6 MM              | COLLIER 11,5X6 MM                   | KLAMMER 11,5X6 MM            | ABRAZADERA 11,5X6 MM               |
|                                 | 18                           | 8000H4045   | 1                                    | TUBO RADIATORE SUPERIORE            | WATER HOSE, UPPER            | TUYAU EAU SUPERIEURE                | SCHLAUCH, WASSER, OBERE      | MANGUERA AGUA SUPERIOR             |
|                                 | 19                           | 8A0099475   | 6                                    | FASCETTA HOP 8-12/22 MM             | CLAMP HOP 8-12/22 MM         | COLLIER HOP 8-12/22 MM              | SHELLE HOP 8-12/22 MM        | ABRAZADERA HOP 8-12/22 MM          |
|                                 | 20                           | 8000H4049   | 1                                    | TUBO RADIATORE POMPA                | HOSE, COOLING,RADIATOR, PUMP | MANCHON RADIATEUR POMPE             | MUFFE PUMPENKUEHLER          | TUBO RADIADOR BOMBA                |
|                                 | 21                           | 8B0099475   | 1                                    | FASCETTA HOP 8-16/27 MM             | CLAMP HOP 8-16/27 MM         | COLLIER HOP 8-16/27 MM              | SHELLE HOP 8-16/27 MM        | ABRAZADERA HOP 8-16/27 MM          |
|                                 | 22                           | 800086887   | 1                                    | TUBO MANDATA ACQUA                  | HOS, WATER DELIVERY          | TUYAU REFOULEMENT EAU               | WASSERZUFUHRLEITUNG          | MANGUITO ALIMENTACION AGUA         |
|                                 | 23                           | 8000H4108   | 1                                    | TERMOSTATO                          | THERMOSTAT                   | THERMOSTAT                          | THERMOSTAT                   | TERMOSTATO                         |
|                                 | 24                           | 800035751   | 2                                    | FASCETTA                            | CLAMP                        | COLLIER                             | KLAMMER                      | ABRAZADERA                         |
|                                 | 25                           | 80A0A0872   | 2                                    | GRIGLIA RADIATORE                   | LOUVER, RADIATOR             | GRILLE RADIATEUR                    | KHUELERGRILL                 | REJILLA RADIADOR                   |
|                                 | 26                           | 8000H4047   | 1                                    | TUBO TERMOSTATO-TESTA               | HOSE, COOLING,THERMO, HEAD   | TUYAU                               | SCHLAUCH, WASSER             | MANGUERA                           |
|                                 | 28                           | U00060873   | 4                                    | DADO A GRAFFETTA M6X1               | NUT SPRING M6X1              | ECROU ELASTIQUE M6X1                | FEDERMUTTER M6X1             | TUERCA ELASTICA M6X1               |

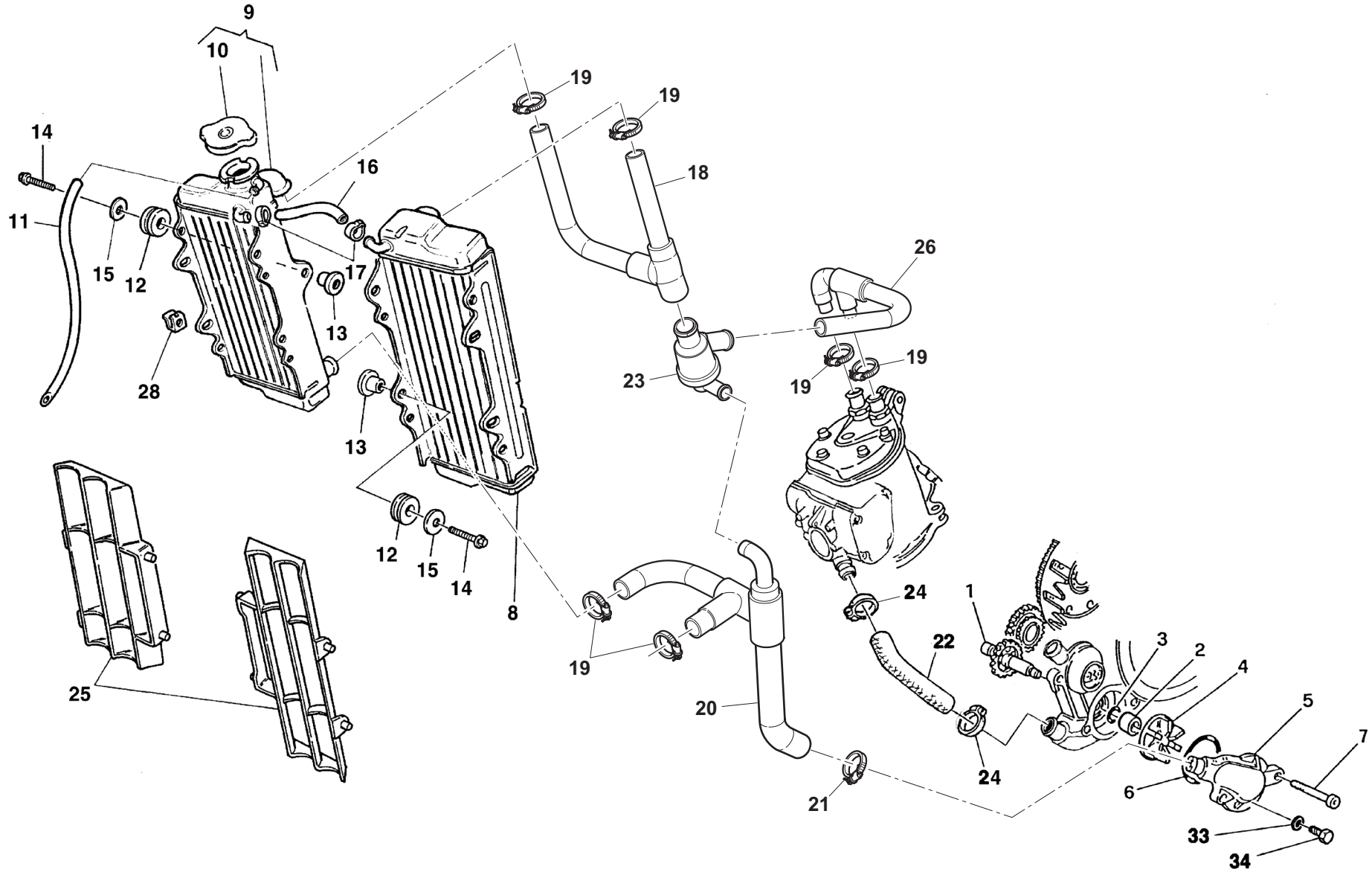



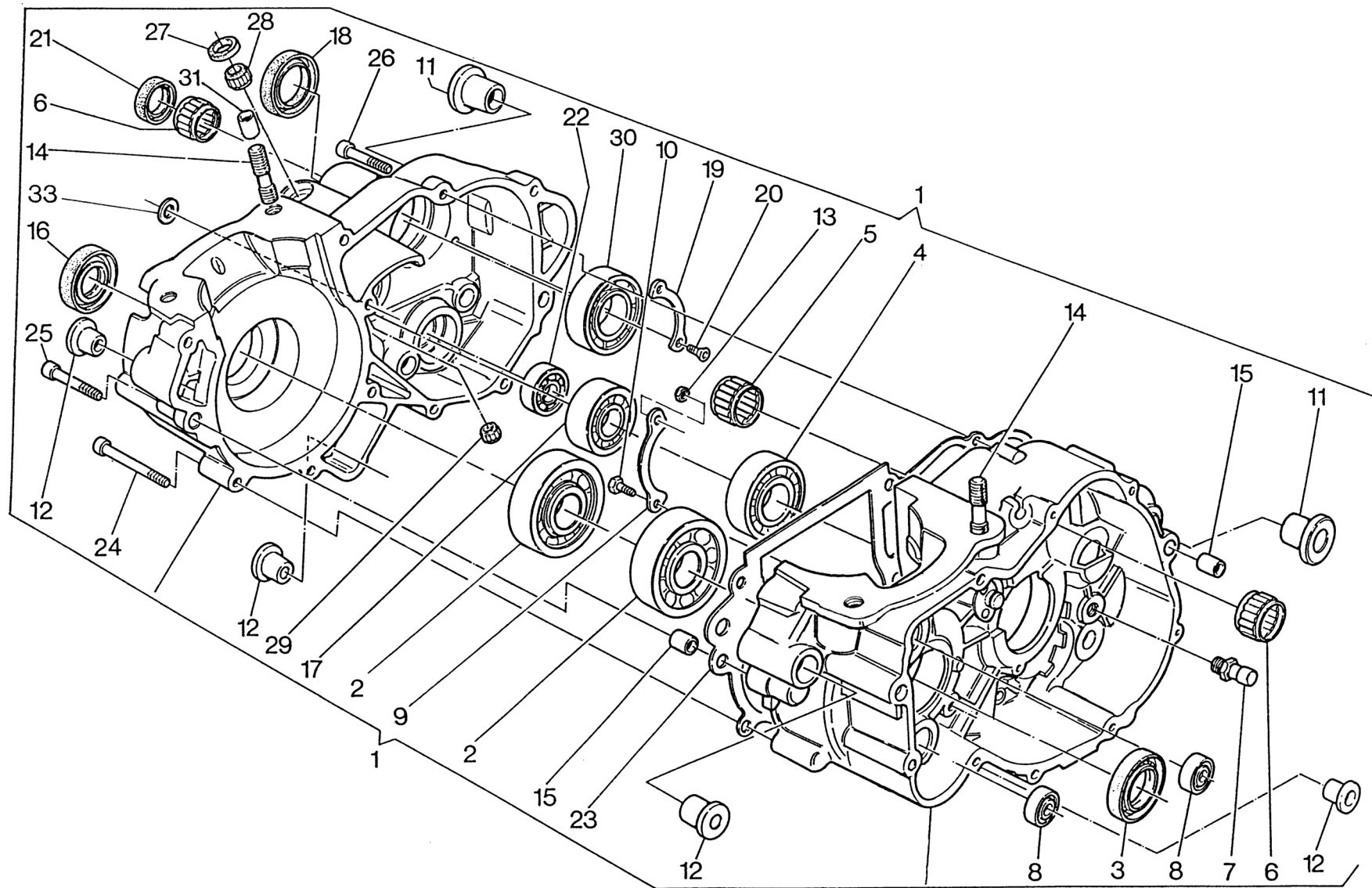

| Note<br>Notes<br>Marke<br>Notas | Pos.<br>No.<br>Index<br>Pos. | N. Cod.<br>Code No.<br>Nr. Code<br>Code Nr<br>N. Cod. | Q.tà<br>Q.ty<br>Q.te<br>M.ge<br>C.ad | DENOMINAZIONE                      | NAME                            | DESIGNATION                        | BESHREIBUNG                    | DENOMINACION                      |
|---------------------------------|------------------------------|---|--------------------------------------|------------------------------------|---------------------------------|------------------------------------|--------------------------------|-----------------------------------|
|                                 | 1                            | 800086872   | 1                                    | CARTER MOTORE                      | CRANKCASE SET                   | CARTER MOTEUR                      | KURBELWELLENGEHAUSE            | CARTER MOTOR                      |
|                                 | 2                            | 800042155   | 2                                    | CUSCINETTO A SFERE 6305 TN9 C4     | BALL BEARING 6305 TN9 C4        | ROULEMENT A BILLES 6305 TN9 C4     | KUGELLAGER 6305 TN9 C4         | COJINETE DE BOLAS 6305 TN9 C4     |
|                                 | 3                            | 800059977   | 1                                    | PARAOLIO 32X40X5                   | SEAL, OIL 32X40X5               | BAGUE D'ETANCHEITE 32X40X5         | WELLENDICHRING 32X40X5         | RETEN DE ACEITE 32X40X5           |
|                                 | 4                            | 800024952   | 1                                    | CUSCINETTO A SFERE 6204 PX2 V4     | BALL BEARING 6204 PX2 V4        | ROULEMENT A BILLES 6204 PX2 V4     | KUGELLAGER 6204 PX2 V4         | COJINETE DE BOLAS 6204 PX2 V4     |
|                                 | 5                            | 800036440   | 1                                    | CUSCINETTO A RULLI RNA4902         | ROLLERS BEARING RNA4902         | ROULEMENT A ROULEAUX RNA4902       | ROLLENLAGER RNA4902            | COJINETE DE RODILLOS RNA4902      |
|                                 | 6                            | 800048212   | 2                                    | ASTUCCIO A RULLI HK2012            | BEARING, NEEDLE HK2012          | CAGE A AIGUILLE HK2012             | NADELLAGER HK2012              | COJINETE DE AGUJAS HK2012         |
|                                 | 7                            | 8000A0317   | 1                                    | PERNO FERMO SELETTORE              | PIN                             | PIVOT                              | BOLZEN                         | PERNO                             |
|                                 | 8                            | 800006597   | 2                                    | CUSCINETTO A SFERE 608             | BEARING, RADIAL BALL 608 8-22-7 | ROULEMENT A BILLES 608             | KUGELLAGER 608                 | COJINETE DE BOLAS 608             |
|                                 | 9                            | 800042100   | 1                                    | PIASTRINA SUPPORTO CUSCINETTO      | PLATE, BEARING HOLDER           | PLAQUE PORTE-ROULEMENT             | PLATTE, LAGERHALTER            | PLACA, SOPORTE COJINETE           |
|                                 | 10                           | ZH0067545   | 1                                    | VITE TEF M6X1X12 CH8               | SCREW TEF M6X1X12 CH8           | VIS TEF M6X1X12 CH8                | SCHRAUBE TEF M6X1X12 CH8       | TORNILLO TEF M6X1X12 CH8          |
|                                 | 11                           | 800073500   | 2                                    | BOCCOLA FORCELLONE                 | BUSHING, SWING ARM              | DOUILLE, BRAS OSCILLANT            | HULSE, SCHWINGE                | COLLAR BASCULANTE                 |
|                                 | 12                           | 800031717   | 4                                    | BUSSOLA                            | BUSH                            | DOUILLE                            | BUCHSE                         | BUJE                              |
|                                 | 13                           | Z00056409   | 1                                    | DADO AUTOBLOCCANTE M6X1            | NUT                             | ECROU                              | MUTTER                         | TUERCA                            |
|                                 | 14                           | 800042185   | 4                                    | PRIGIONIERO CILINDRO M10X64        | STUD BOLT M10X64                | GOUJON M10X64                      | STIFTSCHRAUBE M10X64           | ESPARRAGO M10X64                  |
|                                 | 15                           | 800007719   | 4                                    | GRANO RIFERIMENTO 10X7,2X16        | PIN, DOWEL 10X7,2X16            | GOUJON DE REFERENCE 10X7,2X16      | BEZUGSSTIFT 10X7,2X16          | ESPIGA DE REFERENCIA 10X7,2X16    |
|                                 | 16                           | 800032389   | 1                                    | PARAOLIO DI BANCO 20-40-7          | OIL SEAL 20-40-7                | BAGUE D'ETANCHEITE 20-40-7         | WELLENDICHRING 20-40-7         | RETEN DE ACEITE 20-40-7           |
|                                 | 17                           | 800078788   | 1                                    | CUSCINETTO A SFERE 40X17X8         | BALL BEARING 40X17X8            | ROULEMENT A BILLES 40X17X8         | KUGELLAGER 40X17X8             | COJINETE DE BOLAS 40X17X8         |
|                                 | 18                           | 800059977   | 1                                    | PARAOLIO 32X40X5                   | SEAL, OIL 32X40X5               | BAGUE D'ETANCHEITE 32X40X5         | WELLENDICHRING 32X40X5         | RETEN DE ACEITE 32X40X5           |
|                                 | 19                           | 800038518   | 1                                    | PIASTRINA                          | PLATE                           | PLAQUETTE                          | PLAETTCHEN                     | PLETINA                           |
|                                 | 20                           | YA0028327   | 2                                    | VITE M6X10                         | SCREW M6X10                     | VIS M6X10                          | SCHRAUBE M6X10                 | TORNILLO M6X10                    |
|                                 | 21                           | 800048209   | 1                                    | PARAOLIO BA20-28-6                 | OIL SEAL BA20-28-6              | BAGUE D'ETANCHEITE BA20-28-6       | WELLENDICHRING BA20-28-6       | RETEN DE ACEITE BA20-28-6         |
|                                 | 22                           | 800002124   | 1                                    | CUSCINETTO A SFERE 6201C3 32X12X10 | BALL BEARING 6201C3 32X12X10    | ROULEMENT A BILLES 6201C3 32X12X10 | KUGELLAGER 6201C3 32X12X10     | COJINETE DE BOLAS 6201C3 32X12X10 |
|                                 | 23                           | 800072522   | 1                                    | GUARNIZIONE CENTRALE SEMICARTER    | GASKET, CRANKCASE               | JOINT CARTER MOTEUR                | DICHTUNG, KURBELGEHAUSE        | JUNTA CARTER MOTOR                |
|                                 | 24                           | 60ND02515   | 3                                    | VITE TCEI M6X1,00X50               | SCREW TCEI M6X1,00X50           | VIS TCEI M6X1,00X50                | SCHRAUBE TCEI M6X1,00X50       | TORNILLO TCEI M6X1,00X50          |
|                                 | 25                           | 60ND02514   | 6                                    | VITE TCEI M6X1,00X45               | SCREW TCEI M6X1,00X45           | VIS TCEI M6X1,00X45                | SCHRAUBE TCEI M6X1,00X45       | TORNILLO TCEI M6X1,00X45          |
|                                 | 26                           | 60ND02512   | 3                                    | VITE TCEI M6X1,00X35               | SCREW TCEI M6X1,00X35           | VIS TCEI M6X1,00X35                | SCHRAUBE TCEI M6X1,00X35       | TORNILLO TCEI M6X1,00X35          |
|                                 | 27                           | 800048856   | 1                                    | PARAOLIO B1SL13X20X4,5/4           | SEAL, OIL B1SL13X20X4,5/4       | BAGUE D'ETANCHEITE B1SL13X20X4,5/4 | WELLENDICHRING B1SL13X20X4,5/4 | RETEN DE ACEITE B1SL13X20X4,5/4   |
|                                 | 28                           | 800049016   | 1                                    | ASTUCCIO A RULLI HK1312            | BEARING, NEEDLE HK1312          | ROULEMENT A AIGUILLES HK1312       | NADELLAGER HK1312              | COJINETE DE AGUJAS HK1312         |
|                                 | 29                           | 800042244   | 1                                    | ASTUCCIO A RULLI HK0709            | BEARING, NEEDLE HK0709          | ROULEMENT A AIGUILLES HK0709       | NADELLAGER HK0709              | COJINETE DE AGUJAS HK0709         |
|                                 | 30                           | 800043789   | 1                                    | CUSCINETTO A SFERE NU205           | BEARING, ROLLER NU205           | ROULEMENT A ROULEAUX NU205         | ROLLENLAGER NU205              | COJINETE RODILLOS NU205           |
|                                 | 31                           | 800019979   | 2                                    | GRANO RIFERIMENTO                  | PIN, DOWEL                      | GOUJON REFERENCE                   | BEZUGSSTIFT                    | ESPIGA REFERENCIA                 |

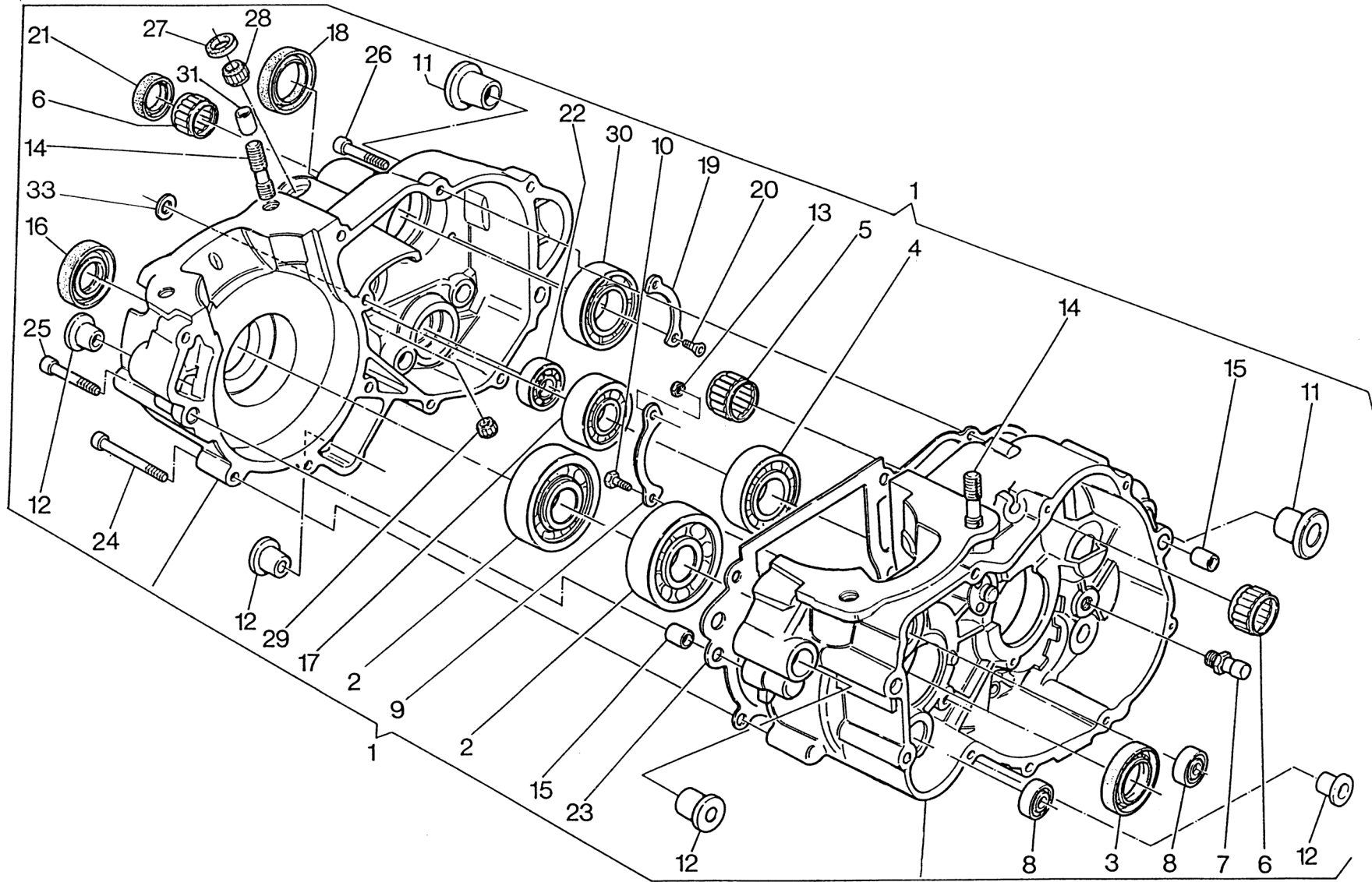





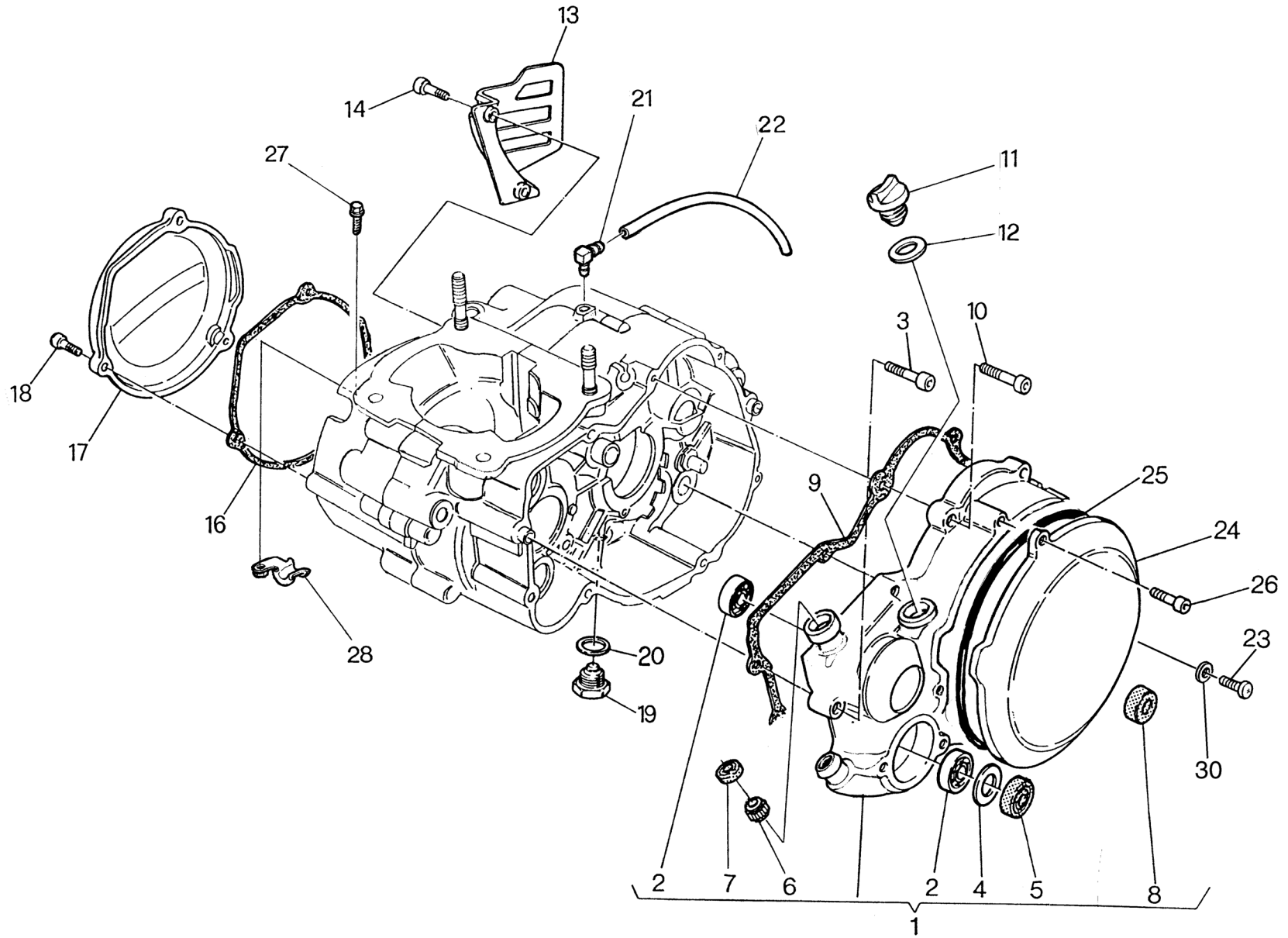

| Note<br>Notes<br>Marke<br>Notas | Pos.<br>No.<br>N.<br>Index<br>Pos. | N. Cod.<br>Code No.<br>Nr. Code<br>Code Nr<br>N. Cod. | Q.tà<br>Q.ty<br>Q.te<br>M.ge<br>C.ad | DENOMINAZIONE                    | NAME                            | DESIGNATION                      | BESHREIBUNG                     | DENOMINACION                  |
|---------------------------------|------------------------------------|---|--------------------------------------|----------------------------------|---------------------------------|----------------------------------|---------------------------------|-------------------------------|
|                                 | 1                                  | 80A086875   | 1                                    | COPERCHIO FRIZIONE               | COVER, CLUTCH                   | COUVERCLE EMBRAYAGE              | KUPPLUNGSDECKEL                 | CUBIERTA EMBRAGUE             |
|                                 | 2                                  | 800006597   | 2                                    | CUSCINETTO A SFERE 608           | BEARING, RADIAL BALL 608 8-22-7 | ROULEMENT A BILLES 608           | KUGELLAGER 608                  | COJINETE DE BOLAS 608         |
|                                 | 3                                  | ZA0067545   | 2                                    | VITE TEF M6X1,00X35 CH8          | SCREW TEF M6X1.00X35 CH8        | VIS TEF M6X1,00X35 CH8           | SCHRAUBE TEF M6X1,00X35 CH8     | TORNILLO TEF M6X1,00X35 CH8   |
|                                 | 4                                  | 800044978   | 1                                    | RONDELLA 24X16,2X1               | WASHER 24X16.2X1                | RONDELLE 24X16,2X1               | SCHEIBE 24X16,2X1               | ARANDELA 24X16,2X1            |
|                                 | 5                                  | 800038215   | 1                                    | PARAOLIO B1DUO 15-24-7           | OIL SEAL B1DUO 15-24-7          | BAGUE D'ETANCHEITE B1DUO 15-24-7 | WELLENDICHRING B1DUO 15-24-7    | RETEN DE ACEITE B1DUO 15-24-7 |
|                                 | 6                                  | 800047678   | 2                                    | ASTUCCIO A RULLI HK0808          | BEARING, NEEDLE HK0808          | ROULEMENT A AIGUILLES HK0808     | NADELLAGER HK0808               | COJINETE DE AGUJAS HK0808     |
|                                 | 7                                  | 800019177   | 1                                    | PARAOLIO 8-13-3,5                | OIL SEAL 8-13-3.5               | BAGUE D'ETANCHEITE 8-13-3,5      | WELLENDICHRING 8-13-3,5         | RETEN DE ACEITE 8-13-3,5      |
|                                 | 8                                  | 800034451   | 1                                    | PARAOLIO 12X19X5                 | OIL SEAL 12X19X5                | BAGUE D'ETANCHEITE 12X19X5       | WELLENDICHRING 12X19X5          | RETEN DE ACEITE 12X19X5       |
|                                 | 9                                  | 800048216   | 1                                    | GUARNIZIONE COPERCHIO FRIZIONE   | GASKET, CLUTCH COVER            | JOINT COUVERCLE EMBRAYAGE        | DICHTUNG, KUPPLUNGSDECKEL       | JUNTA CUBIERTA EMBRAGUE       |
|                                 | 10                                 | Z00062729   | 6                                    | VITE TEF M6X1X25 CH8             | SCREW TEF M6X1X25 CH8           | VIS TEF M6X1X25 CH8              | SCHRAUBE TEF M6X1X25 CH8        | TORNILLO TEF M6X1X25 CH8      |
|                                 | 11                                 | 800036786   | 1                                    | TAPPO ALIMENTAZIONE OLIO         | CAP, OIL FILLER                 | BOUCHON REMPLISSEMENT HUILE      | STOEPSSEL OELINFUELL            | TAPON INTRUDUCCION ACEITE     |
|                                 | 12                                 | 800027960   | 1                                    | RONDELLA 26X17,5X2               | WASHER 26X17.5X2                | RONDELLE 26X17,5X2               | SCHEIBE 26X17,5X2               | ARANDELA 26X17,5X2            |
|                                 | 13                                 | 80A082939   | 1                                    | COPERCHIO PIGNONE                | COVER, SPROCKET                 | COUVERCLE PIGNON CHAINE          | DECKEL, RITZEL                  | CUBIERTA PINON CADENA         |
|                                 | 14                                 | 800062727   | 2                                    | VITE TE M6X1X16 CH8              | SCREW TE M6X1X16 CH8            | VIS TE M6X1X16 CH8               | SCHRAUBE TE M6X1X16 CH8         | TORNILLO TE M6X1X16 CH8       |
|                                 | 16                                 | 800069372   | 1                                    | GUARNIZIONE COPERCHIO GENERATORE | GASKET, GENERATOR COVER         | JOINT COUVERCLE GENERATEUR       | DICHTUNG, STROMGENERATOR DECKEL | JUNTA CUBIERTA GENERADOR      |
|                                 | 17                                 | 80B082930   | 1                                    | COPERCHIO GENERATORE             | COVER, GENERATOR                | COUVERCLE GENERATEUR             | DECKEL, STROMGENERATORS         | CUBIERTA GENERADOR            |
|                                 | 18                                 | Z00062728   | 3                                    | VITE TEF M6X1X20 CH8             | SCREW TEF M6X1X20 CH8           | VIS TEF M6X1X20 CH8              | SCHRAUBE TEF M6X1X20 CH8        | TORNILLO TEF M6X1X20 CH8      |
|                                 | 19                                 | 800011524   | 1                                    | TAPPO DRENAGGIO OLIO             | PLUG, OIL DRAIN                 | BOUCHON VIDANGE HUILE            | VERSCHLUSS, OELABLASS           | TAPON PURGA ACEITE            |
|                                 | 20                                 | 8B0006725   | 1                                    | RONDELLA                         | WASHER                          | RONDELLE                         | SCHEIBE                         | ARANDELA                      |
|                                 | 21                                 | 800019620   | 1                                    | RACCORDO TUBO SFIATO             | JOINT                           | RACCORD                          | ANSCHLUSS                       | EMPALME                       |
|                                 | 22                                 | 947200004   | 1                                    | TUBO SFIATO                      | HOSE, BREATHER                  | TUYAU RENIFLARD                  | ENTLUEFTERSCHLAUCH              | TUBO RESPIRADERO              |
|                                 | 23                                 | 800035099   | 1                                    | VITE TC M6X1,00X8                | SCREW TC M6X1.00X8              | VIS TC M6X1,00X8                 | SCHRAUBE TC M6X1,00X8           | TORNILLO TC M6X1,00X8         |
|                                 | 24                                 | 80B096560   | 1                                    | COPERCHIO FRIZIONE               | COVER, CLUTCH                   | COUVERCLE EMBRAYAGE              | KUPPLUNGSDECKEL                 | CUBIERTA EMBRAGUE             |
|                                 | 25                                 | 800086878   | 1                                    | ANELLO O-RING 165X2,62           | O-RING 165X2.62                 | JOINT TORIQUE 165X2,62           | O-RING 165X2,62                 | JUNTA TORICA 165X2,62         |
|                                 | 26                                 | Z00062728   | 5                                    | VITE TEF M6X1X20 CH8             | SCREW TEF M6X1X20 CH8           | VIS TEF M6X1X20 CH8              | SCHRAUBE TEF M6X1X20 CH8        | TORNILLO TEF M6X1X20 CH8      |
|                                 | 27                                 | ZE0067997   | 1                                    | VITE TEF M5X0,8X10 CH8           | SCREW TEF M5X0.8X10 CH8         | VIS TEF M5X0,8X10 CH8            | SCHRAUBE TEF M5X0,8X10 CH8      | TORNILLO TEF M5X0,8X10 CH8    |
|                                 | 28                                 | 800089353   | 1                                    | SQUADRETTA RITEGNO CAVI          | BRACKET                         | SUPPORT                          | HALTERUNG                       | SOPORTE                       |
|                                 | 30                                 | 800064988   | 1                                    | RONDELLA 11X6,1X1                | WASHER 11X6.1X1                 | RONDELLE 11X6,1X1                | SCHEIBE 11X6,1X1                | ARANDELA 11X6,1X1             |

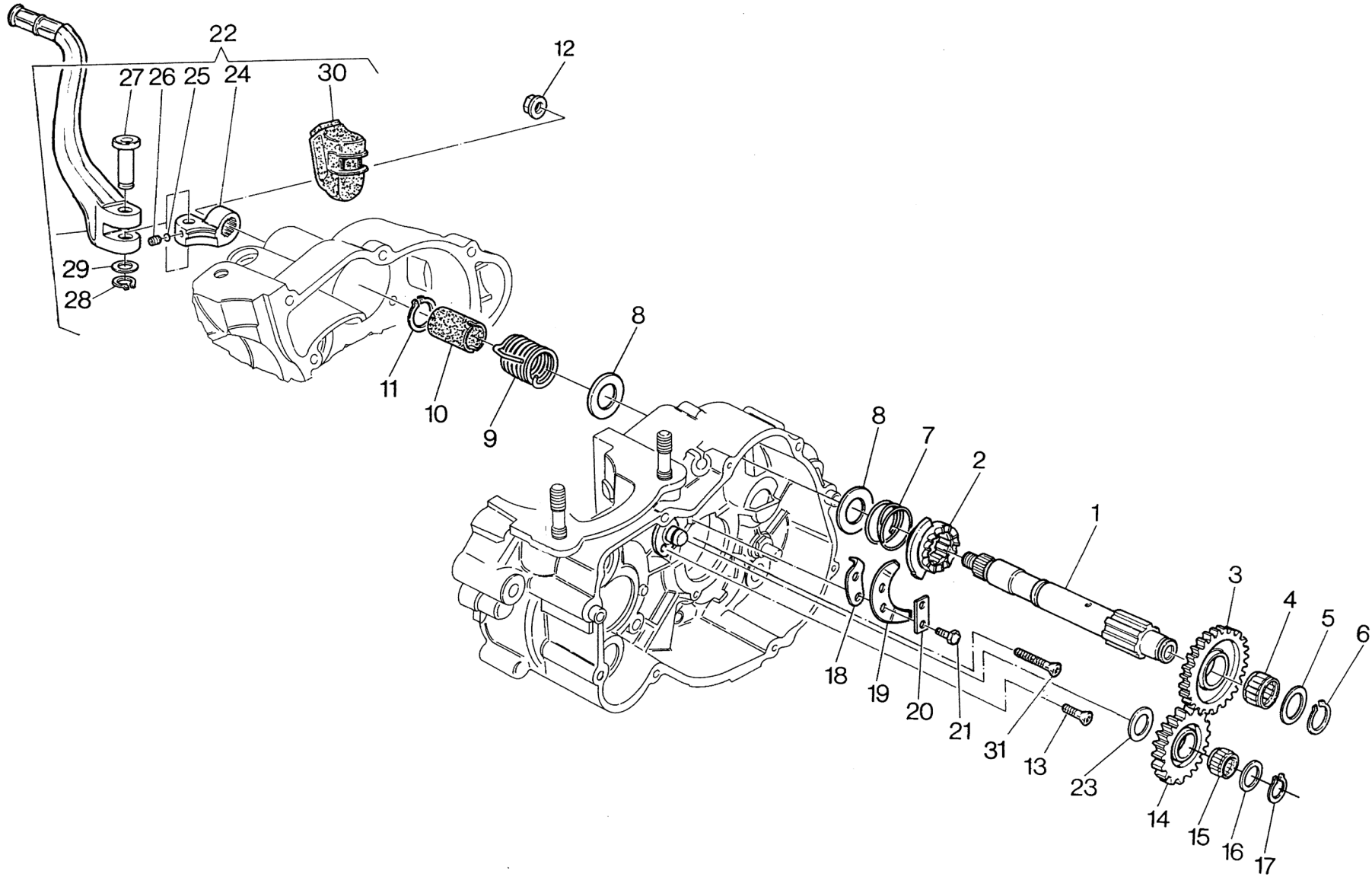

| Note<br>Notes<br>Marke<br>Notas | Pos.<br>No.<br>Index<br>Pos. | N. Cod.<br>Code No.<br>Nr. Code<br>Code Nr<br>N. Cod. | Q.tà<br>Q.ty<br>Q.te<br>M.ge<br>C.ad | DENOMINAZIONE                     | NAME                      | DESIGNATION                    | BESHREIBUNG                 | DENOMINACION                       |
|---------------------------------|------------------------------|---|--------------------------------------|-----------------------------------|---------------------------|--------------------------------|-----------------------------|------------------------------------|
|                                 | 1                            | 800090617   | 1                                    | ALBERO AVVIAMENTO                 | SHAFT, KICK STARTER       | BROCHE KICK DEMARRAGE          | KICKSTARTERWELLE            | EJE, ARRANQUE KICK                 |
|                                 | 2                            | 800048111   | 1                                    | INGRANAGGIO SCORREVOLE AVVIAMENTO | KICK DRIVEN GEAR COMP.    | ENGRENAGE COULISSANT DEMARRAGE | STARTER-SCHIEBERAD          | ENGRANAJE DESLIZANTE ARRANQUE      |
|                                 | 3                            | 800048112   | 1                                    | INGRANAGGIO Z27                   | GEAR T27                  | ENGRENAGE D27                  | ZAHNRAD Z27                 | ENGRANAJE D27                      |
|                                 | 4                            | 800048113   | 1                                    | GABBIA A RULLI K18X22X8           | BEARING, NEEDLE K18X22X8  | ROULEMENT A AIGUILLES K18X22X8 | NADELLAGER K18X22X8         | COJINETE DE AGUJAS K18X22X8        |
|                                 | 5                            | 800048114   | 1                                    | RONDELLA RASAMENTO 28X18,1X0,8    | THRUST WASHER 28X18.1X0.8 | RONDELLE DE BUTEE 28X18,1X0,8  | DISTANZSCHEIBE 28X18,1X0,8  | ARANDELA DE SEPARACION 28X18,1X0,8 |
|                                 | 6                            | 66N021207   | 1                                    | ANELLO ELASTICO                   | SPRING RING               | ANNEAU ARRET                   | SPRENGRING                  | ANILLO RETENCION                   |
|                                 | 7                            | 800048115   | 1                                    | MOLLA                             | SPRING                    | RESSORT                        | FEDER                       | MUELLE                             |
|                                 | 8                            | 8E0032069   | 2                                    | RONDELLA 35X20,2X1,0              | WASHER 35X20.2X1.0        | RONDELLE 35X20,2X1,0           | SCHEIBE 35X20,2X1,0         | ARANDELA 35X20,2X1,0               |
|                                 | 8                            | 8D0032069   | 2                                    | RONDELLA 35X20,2X0,8              | WASHER 35X20.2X0.8        | RONDELLE 35X20,2X0,8           | SCHEIBE 35X20,2X0,8         | ARANDELA 35X20,2X0,8               |
|                                 | 8                            | 800032069   | 2                                    | RONDELLA 35X20,2X0,3              | WASHER 35X20.2X0.3        | RONDELLE 35X20,2X0,3           | SCHEIBE 35X20,2X0,3         | ARANDELA 35X20,2X0,3               |
|                                 | 9                            | 800048116   | 1                                    | MOLLA AVVIAMENTO                  | SPRING, KICK STARTER      | RESSORT KICK DEMARRAGE         | FEDER, KICKSTARTER          | RESORTE, ARRANQUE PIE              |
|                                 | 10                           | 800048117   | 1                                    | DISTANZIALE                       | SPACER                    | ENTRETOISE                     | ABSTANDHALTER               | DISTANCIADOR                       |
|                                 | 11                           | 66N021208   | 1                                    | ANELLO ELASTICO 28X16,5 MM        | SPRING RING 28X16.5 MM    | BAGUE ELASTIQUE 28X16,5 MM     | FEDERRING 28X16,5 MM        | ANILLO ELASTICO 28X16,5 MM         |
|                                 | 12                           | Z00038624   | 1                                    | DADO FLANGIATO M10X1,25           | NUT, FLANGE M10X1.25      | ECROU A EMBASE M10X1,25        | GEFLANSCHTE MUTTER M10X1,25 | TUERCA CON REBORDE M10X1,25        |
|                                 | 13                           | Y00028327   | 1                                    | VITE TSEI M6X1X14 CH4             | SCREW TSEI M6X1X14 CH4    | VIS TSEI M6X1X14 CH4           | SCHRAUBE TSEI M6X1X14 CH4   | TORNILLO TSEI M6X1X14 CH4          |
|                                 | 14                           | 800057542   | 1                                    | INGRANAGGIO FOLLE Z20             | IDLE GEAR T20             | PIGNON INTERMEDIAIRE D20       | FREILAUFRAD Z20             | ENGRANAJE INTERMEDIO D20           |
|                                 | 15                           | 800031773   | 1                                    | GABBIA A RULLI K16-20-8           | BEARING, NEEDLE K16-20-8  | ROULEMENT A AIGUILLES K16-20-8 | NADELLAGER K16-20-8         | COJINETE DE AGUJAS K16-20-8        |
|                                 | 16                           | 8D0038110   | 1                                    | RONDELLA 24X16,5X0,8 MM           | WASHER 24X16.5X0.8 MM     | RONDELLE 24X16,5X0,8 MM        | SCHEIBE 24X16,5X0,8 MM      | ARANDELA 24X16,5X0,8 MM            |
|                                 | 16                           | 8A0038110   | 1                                    | RONDELLA 24X16,5X0,4 MM           | WASHER 24X16.5X0.4 MM     | RONDELLE 24X16,5X0,4 MM        | SCHEIBE 24X16,5X0,4 MM      | ARANDELA 24X16,5X0,4 MM            |
|                                 | 17                           | 66N021205   | 1                                    | ANELLO SEEGER 16 MM               | CIRCLIP 16 MM             | CIRCLIP 16 MM                  | SEEGERRING 16 MM            | ANILLO SEEGER 16 MM                |
|                                 | 18                           | 800031695   | 1                                    | PIASTRINA FINE CORSA              | STOPPER PLATE             | PLAQUETTE FIN COURSE           | ENDANSCHLAGPLAETTCHEN       | PLACA FINAL CARRERA                |
|                                 | 19                           | 800055536   | 1                                    | PIASTRINA DISINNESTO              | PLATE                     | PLAQUETTE                      | PLAETTCHEN                  | PLACA                              |
|                                 | 20                           | 800020474   | 1                                    | PIASTRINA DI SICUREZZA            | SECURITY PLATE            | PLAQUETTE                      | PLATTCHEN                   | PLETINA                            |
|                                 | 21                           | 60N101883   | 2                                    | VITE TER M6X1X20 CH9              | SCREW TER M6X1X20 CH9     | VIS TER M6X1X20 CH9            | SCHRAUBE TER M6X1X20 CH9    | TORNILLO TER M6X1X20 CH9           |
|                                 | 22                           | 800089996   | 1                                    | PEDALE AVVIAMENTO                 | PEDAL KICKSTARTER         | PEDALE DEMARRAGE KICK          | PEDAL, KICKSTARTER          | PEDAL ARRANQUE KICK                |
|                                 | 23                           | 800038110   | 1                                    | RONDELLA 24X16,5X0,3 MM           | WASHER 24X16.5X0.3 MM     | RONDELLE 24X16,5X0,3 MM        | SCHEIBE 24X16,5X0,3 MM      | ARANDELA 24X16,5X0,3 MM            |
|                                 | 23                           | 8B0038110   | 1                                    | RONDELLA 24X16,5X0,5 MM           | WASHER 24X16.5X0.5 MM     | RONDELLE 24X16,5X0,5 MM        | SCHEIBE 24X16,5X0,5 MM      | ARANDELA 24X16,5X0,5 MM            |
|                                 | 24                           | 800048122   | 1                                    | MOZZETTO PEDALE AVVIAMENTO        | BOSS, KICK CRANK          | MOYEU PEDALE KICK              | NABE, KICK STARTER PEDAL    | MUNEQUILLA PEDAL ARRANQUE          |
|                                 | 25                           | 6BN021507   | 1                                    | SFERA 1/4                         | BALL 1/4                  | BILLE 1/4                      | KUGEL 1/4                   | BOLA 1/4                           |
|                                 | 26                           | 800032203   | 1                                    | MOLLA                             | SPRING                    | RESSORT                        | FEDER                       | MUELLE                             |
|                                 | 27                           | 800038622   | 1                                    | PERNO                             | PIN                       | PIVOT                          | BOLZEN                      | PERNO                              |
|                                 | 28                           | 66N021202   | 1                                    | ANELLO SEEGER 12MM                | CIRCLIP 12MM              | CIRCLIP 12MM                   | SPRENGRING 12MM             | ANILLO SEEGER 12MM                 |
|                                 | 29                           | 800009671   | 1                                    | RONDELLA 21X12X1,5                | WASHER 21X12X1.5          | RONDELLE 21X12X1,5             | SCHEIBE 21X12X1,5           | ARANDELA 21X12X1,5                 |

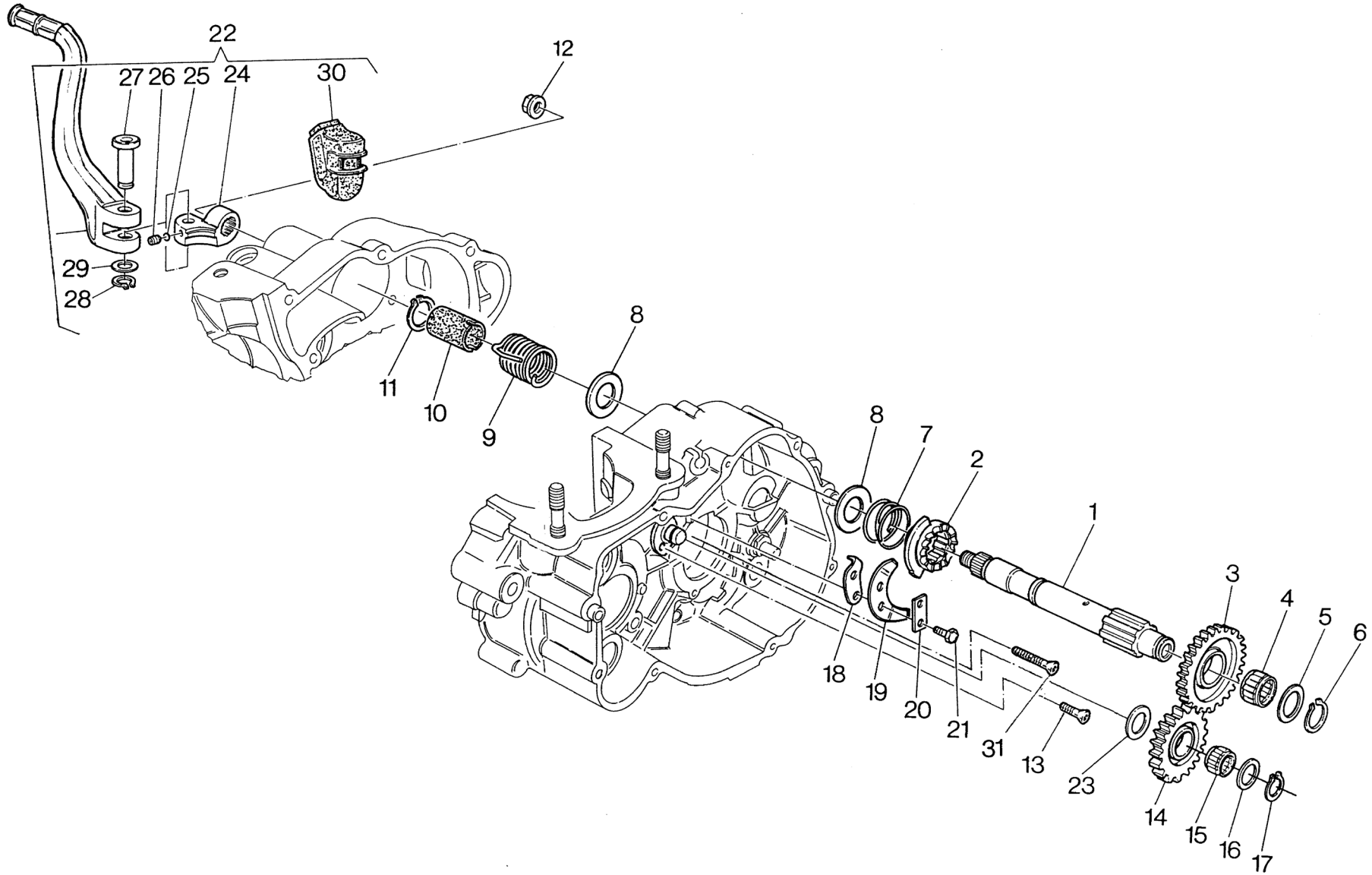





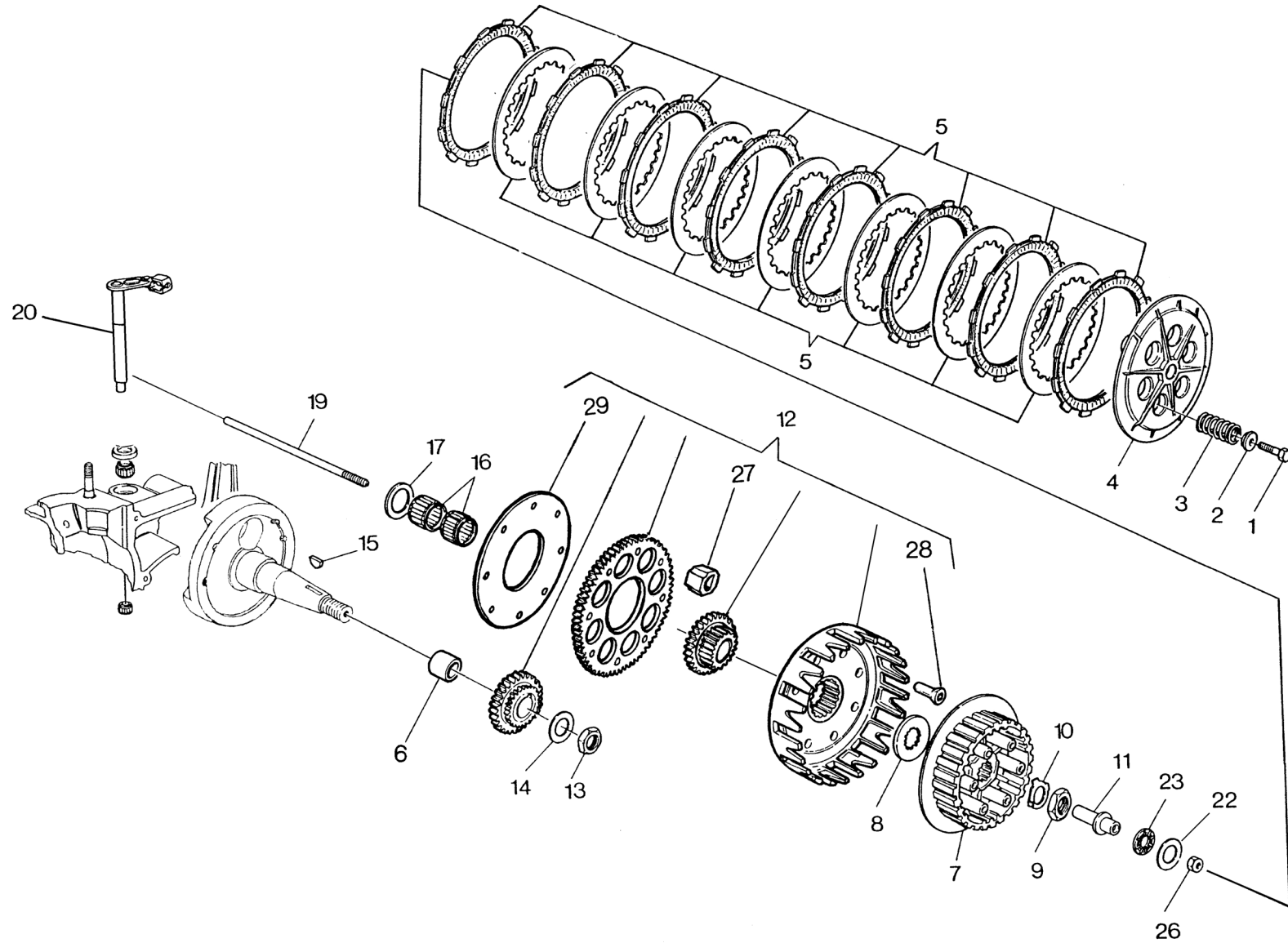

| Note<br>Notes<br>Marke<br>Notas | Pos.<br>No.<br>N.<br>Index<br>Pos. | N. Cod.<br>Code No.<br>Nr. Code<br>Code Nr<br>N. Cod. | Q.tà<br>Q.ty<br>Q.te<br>M.ge<br>C.ad | DENOMINAZIONE                   | NAME                       | DESIGNATION                      | BESHREIBUNG                     | DENOMINACION                        |
|---------------------------------|------------------------------------|---|--------------------------------------|---------------------------------|----------------------------|----------------------------------|---------------------------------|-------------------------------------|
|                                 | 1                                  | Z00062728   | 6                                    | VITE TEF M6X1X20 CH8            | SCREW TEF M6X1X20 CH8      | VIS TEF M6X1X20 CH8              | SCHRAUBE TEF M6X1X20 CH8        | TORNILLO TEF M6X1X20 CH8            |
|                                 | 2                                  | 8A0039248   | 6                                    | SCODELLINO MOLLA FRIZIONE       | SEAT, CLUTCH SPRING        | COUVETTE PORTE-RESSORT EMBRAYAGE | BECHER, KUPPLUNGSFEDER          | CUBETA PORTAMUELLE EMBRAGUE         |
|                                 | 3                                  | 8000A0730   | 6                                    | MOLLA FRIZIONE                  | SPRING, CLUTCH             | RESSORT EMBRAYAGE                | KUPPLUNGSFEDER                  | MUELLE EMBRAGUE                     |
|                                 | 4                                  | 800048138   | 1                                    | PIATTO SPINGIDISCHI FRIZIONE    | DISC, CLUTCH PRESSURE      | DISQUE POUSSÉE EMBRAYAGE         | ANDRUECKTELLER KUPPLUNGSSCHEIBE | EMPUJADOR DISCO EMBRAGUE            |
|                                 | 5                                  | 800088966   | 1                                    | SERIE DISCHI FRIZIONE           | CLUTCH DISC SET            | JEU DISQUES EMBRAYAGE            | KUPPLUNGSSCHEIBENGRUPPE         | JUEGO DISCOS EMBRAGUE               |
|                                 | 6                                  | 8A0082467   | 1                                    | DISTANZIALE 32X20X13,1          | SPACER 32X20X13,1          | ENTRETOISE 32X20X13,1            | ABSTANDHALTER 32X20X13,1        | DISTANCIADOR 32X20X13,1             |
|                                 | 7                                  | 800085390   | 1                                    | MOZZETTO FRIZIONE               | BOSS, CLUTCH               | MOYEU EMBRAYAGE PORTE-DISQUE     | KUPPLUNGSSCHEIBENHALTERNABE     | CUBO EMBRAGUE PORTA-DISCOS          |
|                                 | 8                                  | 800038350   | 1                                    | RONDELLA 46X22X19               | WASHER 46X22X19            | RONDELLE 46X22X19                | SCHEIBE 46X22X19                | ARANDELA 46X22X19                   |
|                                 | 9                                  | 800036856   | 1                                    | DADO M18X1                      | NUT M18X1                  | ECROU M18X1                      | MUTTER M18X1                    | TUERCA M18X1                        |
|                                 | 10                                 | 800036857   | 1                                    | RONDELLA DI SICUREZZA 18MM      | WASHER, LOCK 18MM          | RONDELLE VERROULAGE 18MM         | SICHERUNGSSCHEIBE 18MM          | ARANDELA CIERRE 18MM                |
|                                 | 11                                 | 800099819   | 1                                    | PUNTALINO FRIZIONE              | PIECE, CLUTCH PUSH         | BARRE PRESSION                   | DRUCKSTANGE                     | VARILLA PRESION EMBRAGUE            |
|                                 | 12                                 | 8000A6185   | 1                                    | CAMPANA FRIZIONE Z27/69         | CLUTCH CASE T27/69         | CLOCHE EMBRAYAGE Z27/69          | KUPPLUNGSKASTEN Z27/69          | CAMPANA EMBRAGUE Z27/69             |
|                                 | 13                                 | 800036856   | 1                                    | DADO M18X1                      | NUT M18X1                  | ECROU M18X1                      | MUTTER M18X1                    | TUERCA M18X1                        |
|                                 | 14                                 | 800048238   | 1                                    | MOLLA A TAZZA                   | WASHER BELLEVILLE          | RONDELLE BELLEVILLE              | SCHEIBE, BELLEVILLE             | ARANDELA BELLEVILLE                 |
|                                 | 15                                 | 65N021010   | 1                                    | LINGUETTA AMERICANA             | WOODRUFF KEY               | CLE WOODRUFF                     | FEDERKEIL                       | LENGUETA AMERICANA                  |
|                                 | 16                                 | 800025044   | 2                                    | GABBIA A RULLI 24X28X13         | NEEDLE BEARING 24X28X13    | CAGE A ROULEMENT 24X28X13        | ROLLENKAEFIG 24X28X13           | JAULA DE RODILLOS 24X28X13          |
|                                 | 17                                 | 800048239   | 1                                    | RONDELLA RASAMENTO 35X24X1,1 MM | THRUST WASHER 35X24X1.1 MM | RONDELLE DE BUTEE 35X24X1,1 MM   | DISTANZSCHEIBE 35X24X1,1 MM     | ARANDELA DE SEPARACION 35X24X1,1 MM |
|                                 | 17                                 | 8A0048239   | 1                                    | RONDELLA RASAMENTO 35X24X1,3 MM | THRUST WASHER 35X24X1.3 MM | RONDELLE DE BUTEE 35X24X1,3 MM   | DISTANZSCHEIBE 35X24X1,3 MM     | ARANDELA DE SEPARACION 35X24X1,3 MM |
|                                 | 17                                 | 8B0048239   | 1                                    | RONDELLA RASAMENTO 35X24X1,5 MM | THRUST WASHER 35X24X1.5 MM | RONDELLE DE BUTEE 35X24X1,5 MM   | DISTANZSCHEIBE 35X24X1,5 MM     | ARANDELA DE SEPARACION 35X24X1,5 MM |
|                                 | 19                                 | 8000A0610   | 1                                    | ASTA SPINGIFRIZIONE             | ROD-PUSH, CLUTCH           | TIGE POUSSÉE EMBRAYAGE           | KUPPLUNGSGESTAENGE              | VARILLA EMPUJE EMBRAGUE             |
|                                 | 20                                 | 8000A0336   | 1                                    | ALBERO DISINNESTO FRIZIONE      | SHAFT, CLUTCH RELEASE      | ARBRE DEGAGEMENT EMBRAYAGE       | WELLE, KUPPLUNG AUSLOESER       | ARBOL DESEMBRAGUE                   |
|                                 | 22                                 | 800035781   | 1                                    | RALLA CUSCINETTO ASSIALE        | WASHER, AXIAL BERING       | RONDELLE ROULEMENT BUTEE         | SCHEIBE DRUCKLAGER              | ARANDELA COJINETE EMPUJADOR         |
|                                 | 23                                 | 800035780   | 1                                    | CUSCINETTO ASSIALE REGGISPINTA  | BEARING, THRUST            | ROULEMENT BUTEE                  | DRUCKLAGER                      | COJINETE EMPUJADOR                  |
|                                 | 26                                 | 61ND15033   | 1                                    | DADO M6X1                       | NUT M6X1                   | ECROU M6X1                       | MUTTER M6X1                     | TUERCA M6X1                         |
|                                 | 27                                 | 8000A5428   | 8                                    | PARASTRAPPI FRIZIONE            | FLEXIBLE COUPLING          | PIECE CAOUTCHOUC                 | GUMIDAEMPFER                    | PARATIRONES                         |
|                                 | 28                                 | 800048236   | 8                                    | RIBATTINO TSP 5X22 UNI 752      | RIVET TSP 5X22 UNI 752     | RIVET TSP 5X22 UNI 752           | NIET TSP 5X22 UNI 752           | REMACHE TSP 5X22 UNI 752            |
|                                 | 29                                 | 8000A5429   | 1                                    | FLANGIA                         | FLANGE                     | BRIDE                            | FLANSCH                         | BRIDA                               |

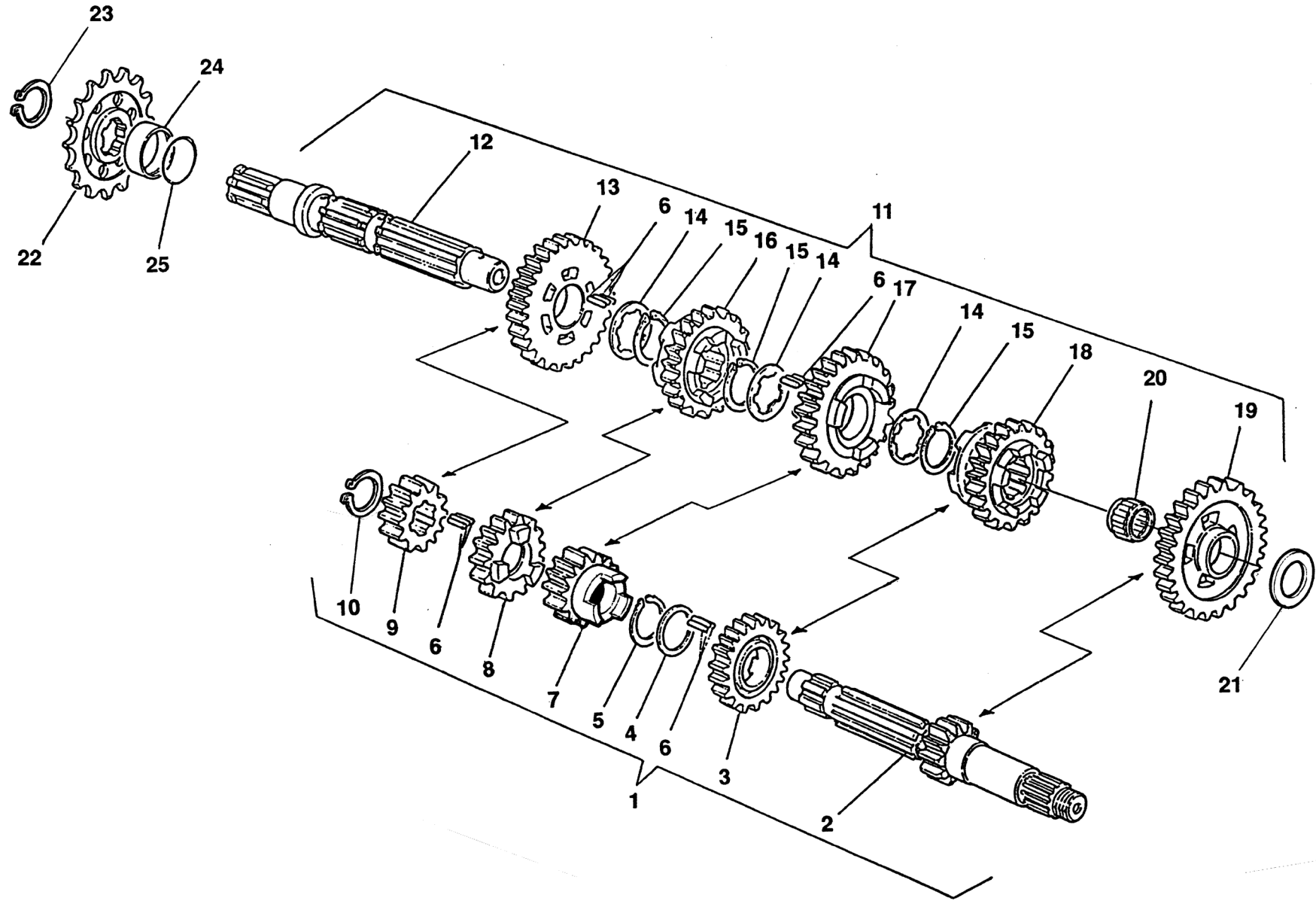

| Note<br>Notes<br>Marke<br>Notas | Pos.<br>No.<br>N.<br>Index<br>Pos. | N. Cod.<br>Code No.<br>Nr. Code<br>Code Nr.<br>N. Cod. | Q.tà<br>Q.ty<br>Q.te<br>M.ge<br>C.ad | DENOMINAZIONE                      | NAME                          | DESIGNATION                         | BESHREIBUNG                              | DENOMINACION                           |
|---------------------------------|------------------------------------|--|--------------------------------------|------------------------------------|-------------------------------|-------------------------------------|--|--|
|                                 | 1                                  | 800086884  | 1                                    | ALBERO PRIMARIO COMPLETO           | MAIN SHAFT ASSY               | ARBRE PRIMAIRE COMPLET              | KOMPLETTE HAUPTWELLE                     | ARBOL PRIMARIO COMPLETO                |
|                                 | 2                                  | 800086885  | 1                                    | ALBERO PRIMARIO Z14                | AXLE MAIN 14T                 | ARBRE PRIMAIRE D14                  | HAUPTWELLE Z14                           | ARBOL PRIMARIO CAMBIO D14              |
|                                 | 3                                  | 800060944  | 1                                    | INGRANAGGIO CONDUTTORE 5A Z19      | GEAR, 5TH PINION 19T          | ENGRENAGE MENANT 5EME VITESSE D19   | TREIBENDES ZAHNRAD 5. GESCHWIND.Z19      | ENGRANAJE CONDUCTOR 5A VELOCIDAD D19   |
|                                 | 4                                  | 8A0054319  | 1                                    | RONDELLA RASAMENTO 29X25X1,2 MM    | THRUST WASHER 29X25X1,2 MM    | RONDELLE DE BUTEE 29X25X1,2 MM      | DISTANZSCHEIBE 29X25X1,2 MM              | ARANDELA DE SEPARACION 29X25X1,2 MM    |
|                                 | 5                                  | 800031772  | 1                                    | ANELLO ELASTICO 23,2X1,2           | CIRCLIP 23.2X1.2              | BAGUE ELASTIQUE 23,2X1,2            | SPRENGRING 23,2X1,2                      | ANILLO ELASTICO 23,2X1,2               |
|                                 | 6                                  | 800027690  | 144                                  | RULLINO                            | ROLLER                        | ROULEAU                             | ROLLE                                    | RODILLO                                |
|                                 | 7                                  | 800060947  | 1                                    | INGRANAGGIO CONDUTTORE 3A Z16      | MAIN GEAR 3RD SPEED T16       | ENGRENAGE MENANT 3EME VITESSE D16   | TREIBENDES ZAHNRAD 3. GESCHWIND.Z16      | ENGRANAJE CONDUCTOR 3ERA VELOCIDAD D16 |
|                                 | 8                                  | 800086990  | 1                                    | INGRANAGGIO CONDUTTORE 4A Z19      | GEAR DRIVE 4TH SPEED T19      | ENGRENAGE MENANT 4EME VITESSE D19   | TREIBENDES ZAHNRAD 4. GESCHWIND. Z19     | ENGRANAJE CONDUCTOR 4A VELOCIDAD D19   |
|                                 | 9                                  | 800086886  | 1                                    | INGRANAGGIO CONDUTTORE 2A Z16      | GEAR INPUT 2ND 16T            | ENGRENAGE MENANT 2EME VITESSE D16   | TREIBENDES ZAHNRAD 2. GESCHWIND. Z16     | ENGRANAJE CONDUCTOR 2NDA VELOCIDAD D16 |
|                                 | 10                                 | 66N021209  | 1                                    | ANELLO ELASTICO                    | SPRING RING                   | ANNEAU ARRET                        | SPRENGRING                               | ANILLO RETENCION                       |
|                                 | 11                                 | 800086994  | 1                                    | ALBERO SECONDARIO COMPLETO         | COUNTER SHAFT ASSY            | ARBRE SECONDAIRE COMPLET            | NEBENGETRIEBEWELLE KOMPL.                | ARBOL SECUNDARIO CAMBIO COMPLETO       |
|                                 | 12                                 | 800086995  | 1                                    | ALBERO SECONDARIO                  | COUNTER SHAFT                 | ARBRE SECONDAIRE                    | ANTRIEBSWELLE                            | ARBOL SECUNDARIO                       |
|                                 | 13                                 | 800082929  | 1                                    | INGRANAGGIO CONDOTTO 2A Z28        | DRIVEN GEAR 2ND SPEED T28     | ENGRENAGE ENTRAINE 2EME VITESSE D28 | ANGETRIEBENES ZAHNRAD 2. GESCHWIND.Z28   | ENGRANAJE ACCIONADO 2NDA VELOCIDAD D28 |
|                                 | 14                                 | 8A0036889  | 3                                    | RONDELLA RASAMENTO 31X23-28X1,2 MM | THRUST WASHER 31X23-28X1,2 MM | RONDELLE DE BUTEE 31X23-28X1,2 MM   | DISTANZSCHEIBE 31X23-28X1,2 MM           | ARANDELA DE SEPARACION 31X23-28X1,2 MM |
|                                 | 15                                 | 800036888  | 3                                    | ANELLO ELASTICO 24,2X1,2           | CIRCLIP 24.2X1.2              | BAGUE ELASTIQUE 24,2X1,2            | SPRENGRING 24,2X1,2                      | ANILLO ELASTICO 24,2X1,2               |
|                                 | 16                                 | 800086991  | 1                                    | INGRANAGGIO CONDOTTO 4A Z23        | DRIVEN GEAR 3TH SPEED T23     | ENGRENAGE ENTRAINE 3EME VITESSE D23 | ANGETRIEBENES ZAHNRAD 3. GESCHWIND.Z23   | ENGRANAJE ACCIONADO 3ERA VELOCIDAD D23 |
|                                 | 17                                 | 800060951  | 1                                    | INGRANAGGIO CONDOTTO 3A Z23        | DRIVEN GEAR 3RD SPEED T23     | ENGRENAGE ENTRAINE 3EME VITESSE D23 | ANGETRIEBENES ZAHNRAD 3. GESCHWIND. Z23  | ENGRANAJE ACCIONADO 3ERA VELOCIDAD D23 |
|                                 | 18                                 | 800082931  | 1                                    | INGRANAGGIO CONDOTTO 5A Z20        | DRIVEN GEAR 5TH SPEED T20     | ENGRENAGE ENTRAINE 5EME VITESSE D20 | ANGETRIEBENES ZAHNRAD 5. GESCHWIND Z20   | ENGRANAJE ACCIONADO 5A VELOCIDAD D20   |
|                                 | 19                                 | 800082928  | 1                                    | INGRANAGGIO CONDOTTO 1A Z30        | DRIVEN GEAR 1ST SPEED T30     | ENGRENAGE ENTRAINE 1ERE VITESSE D30 | ANGETRIEBENES ZAHNRAD 1. GESCHWINDIG.Z30 | ENGRANAJE ACCIONADO 1ERA VELOCIDAD D30 |
|                                 | 20                                 | 800022373  | 1                                    | GABBIA A RULLI 20X24X10            | BEARING, NEEDLE 20X24X10      | ROULEMENT A AIGUILLES 20X24X10      | NADELLAGER 20X24X10                      | COJINETE DE AGUJAS 20X24X10            |
|                                 | 21                                 | 8G0007989  | 1                                    | RONDELLA 28X20X1                   | WASHER 28X20X1                | RONDELLE 28X20X1                    | SCHEIBE 28X20X1                          | ARANDELA 28X20X1                       |
|                                 | 21                                 | 8I0007989  | 1                                    | RONDELLA 28X20X1,2                 | WASHER 28X20X1,2              | RONDELLE 28X20X1,2                  | SCHEIBE 28X20X1,2                        | ARANDELA 28X20X1,2                     |
|                                 | 21                                 | 8E0007989  | 1                                    | RONDELLA 28X20X0,8                 | WASHER 28X20X0,8              | RONDELLE 28X20X0,8                  | SCHEIBE 28X20X0,8                        | ARANDELA 28X20X0,8                     |
|                                 | 22                                 | 800063830  | 1                                    | PIGNONE Z15                        | SPROCKET, CHAIN T15           | PIGNON CHAINE Z15                   | KETTENRITZEL Z15                         | PINON CADENA Z15                       |
| WR250 STD                       | 22                                 | 800063828  | 1                                    | PIGNONE Z13                        | SPROCKET, CHAIN 13T           | PIGNON CHAINE D13                   | KETTENRITZEL Z13                         | PINON CADENA D13                       |
| WR300 STD                       | 22                                 | 800063829  | 1                                    | PIGNONE Z14                        | SPROCKET, CHAIN T14           | PIGNON CHAINE Z14                   | KETTENRITZEL Z14                         | PINON CADENA Z14                       |
|                                 | 23                                 | 66N021211  | 1                                    | ANELLO SEEGER 25MM DIN471          | CIRCLIP 25MM DIN471           | CIRCLIP 25MM DIN471                 | SPRENGRING 25MM DIN471                   | ANILLO SEEGER 25MM DIN471              |
|                                 | 24                                 | 800060464  | 1                                    | DISTANZIALE 32X28,2X25X10,3        | SPACER 32X28,2X25X10,3        | ENTRETOISE 32X28,2X25X10,3          | ABSTANDHALTER 32X28,2X25X10,3            | DISTANCIADOR 32X28,2X25X10,3           |
|                                 | 25                                 | 800023110  | 1                                    | ANELLO O-RING 2100 28,68X1,72      | O-RING 2100 28,68X1,72        | JOINT TORIQUE 2100 28,68X1,72       | O-RING 2100 28,68X1,72                   | JUNTA TORICA 2100 28,68X1,72           |

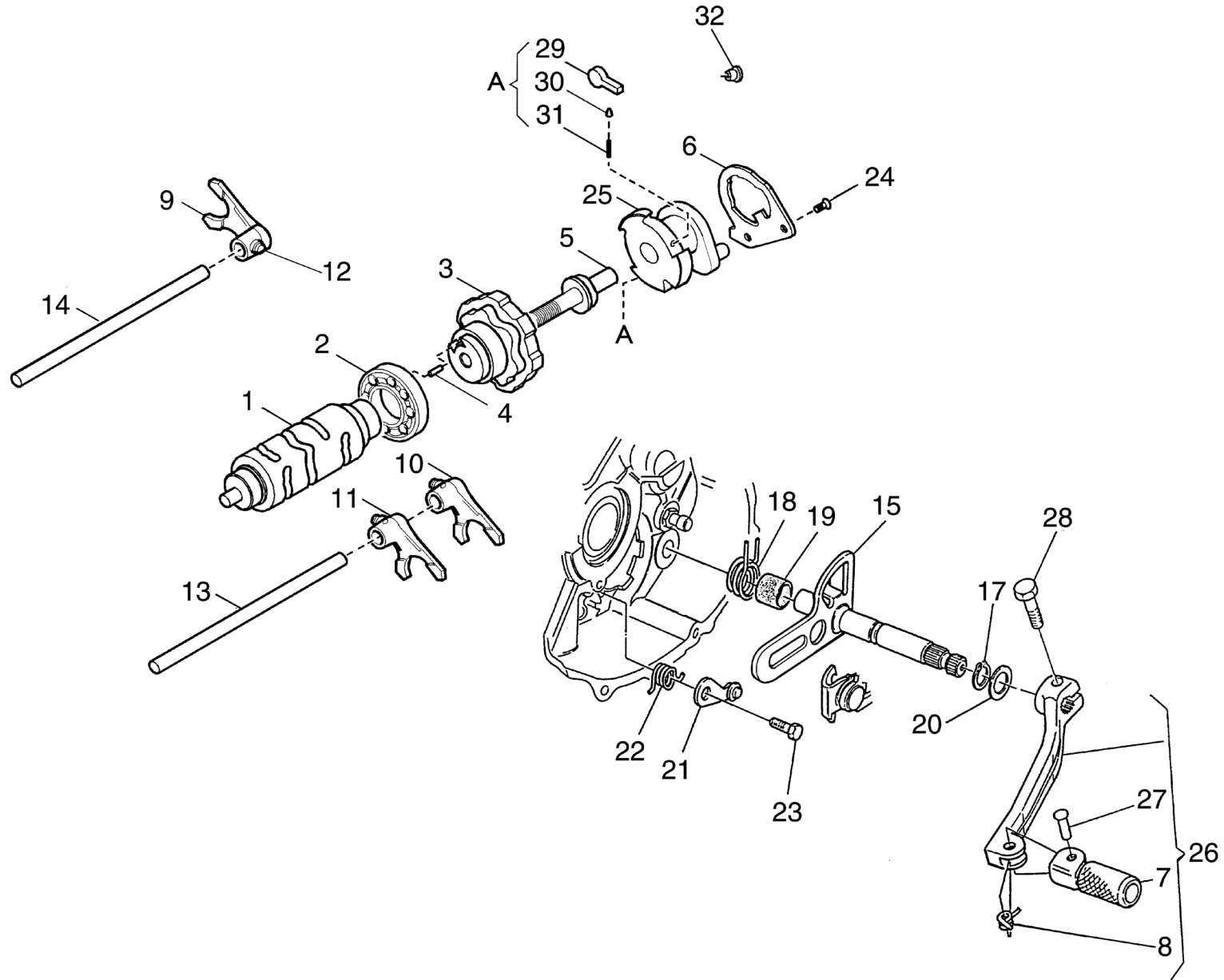



| Note<br>Notes<br>Marke<br>Notas | Pos.<br>No.<br>N.<br>Index<br>Pos. | N. Cod.<br>Code No.<br>Nr. Code<br>Code Nr<br>N. Cod. | Q.tà<br>Q.ty<br>Q.te<br>M.ge<br>C.ad | DENOMINAZIONE                    | NAME                           | DESIGNATION                             | BESHREIBUNG                    | DENOMINACION                      |
|---------------------------------|------------------------------------|---|--------------------------------------|----------------------------------|--------------------------------|---|--------------------------------|-----------------------------------|
|                                 | 1                                  | 8000A0316   | 1                                    | TAMBURO DESMODROMICO             | CAM, GEAR SHIFT                | TAMBOUR DESMODROMIQUE                   | VERSCHIEBENOCKEN               | TAMBOR CAMBIO                     |
|                                 | 2                                  | 800085395   | 1                                    | CUSCINETTO A SFERE 25X42X9       | BEARING, BALL 25X42X9          | ROULEMENT A BILLES 25X42X9              | KUGELLAGER 25X42X9             | COJINETE DE BOLAS 25X42X9         |
|                                 | 3                                  | 8A0097739   | 1                                    | ROCCHETTO DESMODROMICO           | CAM-CHANGE DRUM                | PIGNION DESMODROMIQUE                   | VERSCHIEBENOCKENRITZEL         | PINION TAMBOR CAMBIO              |
|                                 | 4                                  | 800038520   | 1                                    | RULLO 4X8                        | ROLLER 4X8                     | ROULEAU 4X8                             | ROLLE 4X8                      | RODILLO 4X8                       |
|                                 | 5                                  | 800098149   | 1                                    | VITE                             | SCREW                          | VIS                                     | SCHRAUBE                       | TORNILLO                          |
|                                 | 6                                  | 8000A0322   | 1                                    | PIASTRINA                        | PLATE                          | PLAQUETTE                               | PLAETTCHEN                     | PLETINA                           |
|                                 | 7                                  | 800070215   | 1                                    | PEDALINO                         | PEDAL                          | PEDALE                                  | PEDAL                          | PEDAL                             |
|                                 | 8                                  | 800070216   | 1                                    | MOLLA                            | SPRING                         | RESSORT                                 | FEDER                          | MUELLE                            |
|                                 | 9                                  | 800048125   | 1                                    | FORCHETTA SELETTORE CAMBIO 4A-5A | FORK, GEAR SHIFT 4TH-5TH SPEED | FOURCHE ENGRENEMENT 4EME-5EME           | SCHALTGABEL 4. GANG-5. GANG    | HORQUILLA SELECTOR 4A-5A          |
|                                 | 10                                 | 800086980   | 1                                    | FORCHETTA SELETTORE CAMBIO 1A-3A | FORK, GEAR SHIFT 1ST-3RD SPEED | FOURCHE ENGRENEMENT 1ERE-3EME           | SCHALTGABEL 1. GANG-3. GANG    | HORQUILLA SELECTOR 1ERA-3ERA      |
|                                 | 11                                 | 800048127   | 1                                    | FORCHETTA SELETTORE CAMBIO 2A-3A | FORK, GEAR SHIFTING 2ND-3RD    | FOURCHE ENGRENEMENT 2EME-3EME           | SCHALTGABEL 2.-3.              | HORQUILLA SELECTOR 2NDA-3ERA      |
|                                 | 12                                 | 800038728   | 3                                    | RULLO 6X12                       | ROLLER 6X12                    | ROULEAU 6X12                            | ROLLE 6X12                     | RULO 6X12                         |
|                                 | 13                                 | 800038711   | 1                                    | ASSE FORCHETTA CAMBIO 96 MM      | AXLE, SHIFT FORK GUIDE 96 MM   | AXE FOURCHETTE CHANGEMENT VITESSE 96 MM | ACHSE, GANGSCHALTGABEL 96 MM   | EJE GUIA HORQUILLA CAMBIO 96 MM   |
|                                 | 14                                 | 800038712   | 1                                    | ASSE FORCHETTA CAMBIO 57,5 MM    | AXLE, SHIFT FORK GUIDE 57.5 MM | AXE FOURCHETTE CHANGEMENT VITESSE 57,5  | ACHSE, GANGSCHALTGABEL 57,5 MM | EJE GUIA HORQUILLA CAMBIO 57,5 MM |
|                                 | 15                                 | 8000A0320   | 1                                    | ALBERO SELETTORE CAMBIO          | GEAR SELECTOR SHAFT            | ARBRE SELECTEUR                         | SCHALTWELLE                    | ARBOL SELECTOR                    |
|                                 | 17                                 | 66N021202   | 1                                    | ANELLO SEEGER 12MM               | CIRCLIP 12MM                   | CIRCLIP 12MM                            | SPRENGRING 12MM                | ANILLO SEEGER 12MM                |
|                                 | 18                                 | 800046225   | 1                                    | MOLLA CAMBIO                     | SPRING, SHIFT RETURN           | RESSORT RAPPEL LEVIER COMMANDE          | RUECKHOLFEDER SCHALTHEBEL      | MUELLE RETRACTOR PALANCA CAMBIO   |
|                                 | 19                                 | 8B0046226   | 1                                    | BUSSOLA                          | BUSH                           | DOUILLE                                 | BUCHSE                         | BUJE                              |
|                                 | 20                                 | 8D0001261   | 1                                    | RONDELLA 19X12X1,0 MM            | WASHER 19X12X1.0 MM            | RONDELLE 19X12X1,0 MM                   | SCHEIBE 19X12X1,0 MM           | ARANDELA 19X12X1,0 MM             |
|                                 | 21                                 | 8000A0323   | 1                                    | SALTARELLO FISSA MARCE           | GEAR FIXING CLICK ASSEMBLY     | CLIQUET COMPLETE                        | SPERRKLINKE. KPL.              | TRINQUETE FIJO MARCHAS            |
|                                 | 22                                 | 8000A0590   | 1                                    | MOLLA SALTARELLO FISSAMARCIA     | SPRING, STOPPER ARM            | RESSORT BUTEE TAMBOUR CHANGEMENT        | ANSCHLAGFEDER, SCHALTWALZE     | RESORTE OBTURADOR, TAMBOR CAMBIOS |
|                                 | 23                                 | 8000A0324   | 1                                    | VITE M6X1                        | SCREW M6X1                     | VIS M6X1                                | SCHRAUBE M6X1                  | TORNILLO M6X1                     |
|                                 | 24                                 | YB0028327   | 2                                    | VITE SVASATA M6X12               | SCREW, COUNTERSUNK M6X12       | VIS FRAISEE M6X12                       | SCHRAUBE, SENKKOPF M6X12       | TORNILLO AVELLANADO M6X12         |
|                                 | 25                                 | 8000A0319   | 1                                    | ROCCHETTO DESMODROMICO           | CAM-CHANGE DRUM                | PIGNION DESMODROMIQUE                   | VERSCHIEBENOCKENRITZEL         | PINION TAMBOR CAMBIO              |
|                                 | 26                                 | 800088969   | 1                                    | PEDALE CAMBIO                    | PEDAL, GEAR CHANGE             | PEDALE CHANGEMENT VITESSE               | SCHALTPEDAL                    | PEDAL, CAMBIO VELOCIDADES         |
|                                 | 27                                 | 800070217   | 1                                    | RIVETTO 6X18 UNI 748             | RIVET 6X18 UNI 748             | RIVET 6X18 UNI 748                      | NIETE 6X18 UNI 748             | REMACHE 6X18 UNI 748              |
|                                 | 28                                 | Z00062728   | 1                                    | VITE TEF M6X1X20 CH8             | SCREW TEF M6X1X20 CH8          | VIS TEF M6X1X20 CH8                     | SCHRAUBE TEF M6X1X20 CH8       | TORNILLO TEF M6X1X20 CH8          |
|                                 | 29                                 | 800071007   | 2                                    | SALTARELLO ROCCHETTO             | PAWL                           | CLIQUET                                 | STRUMHAKEN                     | SALTARELO                         |
|                                 | 30                                 | 800071008   | 2                                    | PUNTALE SALTARELLO               | PUSH ROD                       | BARRE PRESSION                          | DRUCKSTANGE                    | VARILLA PRESION                   |
|                                 | 31                                 | 800071009   | 2                                    | MOLLA PUNTALE                    | SPRING                         | RESSORT                                 | FEDER                          | MUELLE                            |
|                                 | 32                                 | 800071010   | 1                                    | ROTELLA                          | ROLLER                         | ROULEAU                                 | ROLLENKERN                     | RODILLO                           |

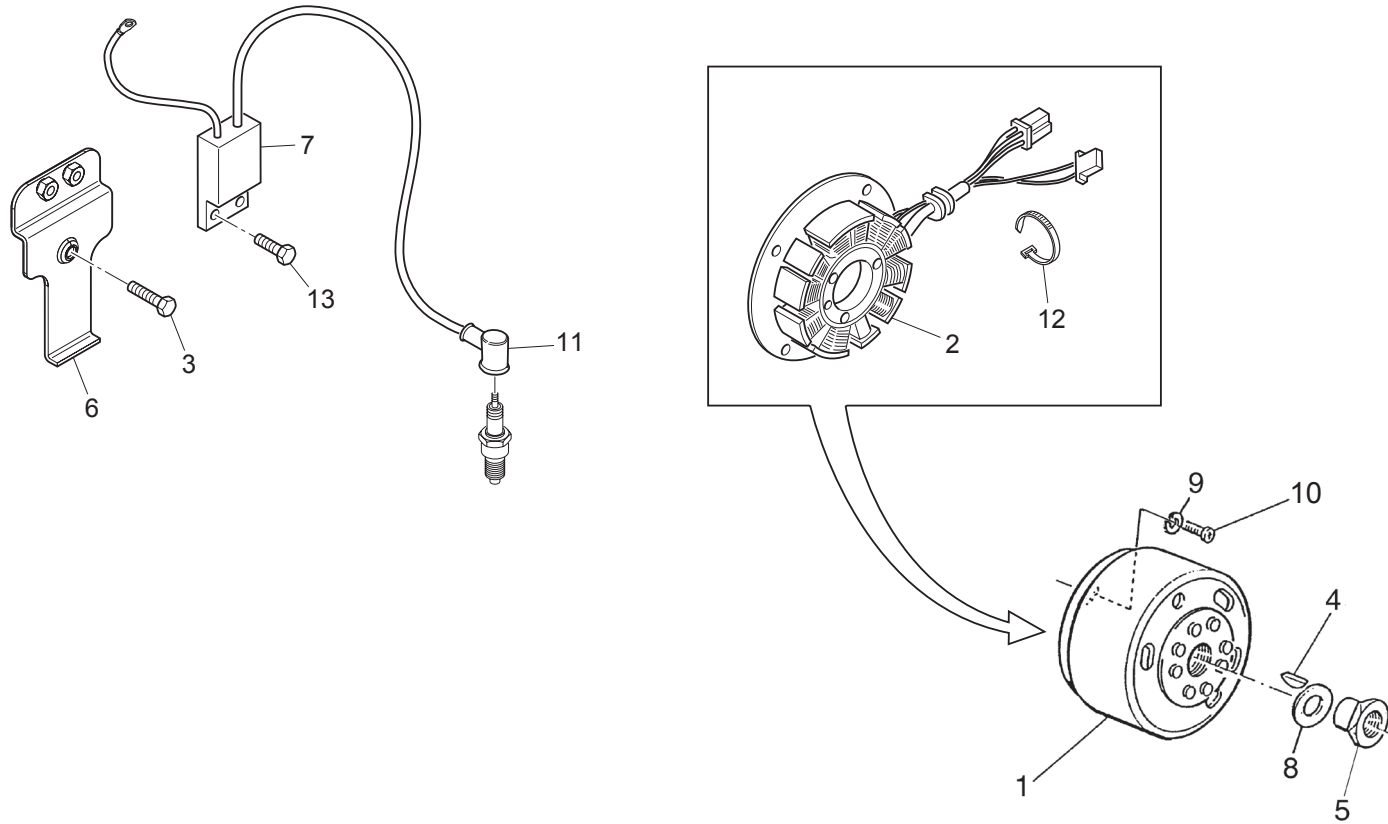

| Note<br>Notes<br>Marke<br>Notas | Pos.<br>No.<br>N.<br>Index<br>Pos. | N. Cod.<br>Code No.<br>Nr. Code<br>Code Nr<br>N. Cod. | Q.tà<br>Q.ty<br>Q.te<br>M.ge<br>C.ad | DENOMINAZIONE                   | NAME                                   | DESIGNATION            | BESHREIBUNG                 | DENOMINACION                |
|---------------------------------|------------------------------------|---|--------------------------------------|---------------------------------|--|------------------------|-----------------------------|-----------------------------|
|                                 | 1                                  | 8000H3328   | 1                                    | GENERATORE                      | GENERATOR                              | GENERATEUR             | STROMGENERATOR              | GENERADOR                   |
|                                 | 2                                  | 8000H4048   | 1                                    | STATORE GENERATORE              | STATOR GENERATOR                       | STATOR GENERATEUR      | STATOR, STROMGENERATOR      | ESTATOR GENERADOR           |
|                                 | 3                                  | Z00062725   | 1                                    | VITE TEF M6X1X10 CH8            | SCREW TEF M6X1.00X10 CH8               | VIS TEF M6X1,00X10 CH8 | SCHRAUBE TEF M6X1,00X10 CH8 | TORNILLO TEF M6X1,00X10 CH8 |
|                                 | 4                                  | 65N021002   | 1                                    | CHIAVETTA                       | KEY, WOODRUFF                          | CLAVETTE WOODRUFF      | KEIL WOODRUFF               | CHAVETA WOODRUFF            |
|                                 | 5                                  | Z00073540   | 1                                    | DADO M12X1,25                   | NUT M12X1.25                           | ECROU M12X1,25         | MUTTER M12X1,25             | TUERCA M12X1,25             |
|                                 | 6                                  | 8000H3933   | 1                                    | PIASTRINA SUPPORTO BOBINA       | BRACKET, COIL                          | SUPPORT BOBINE         | HALTER ZUENSPULE            | SOPORTE BOBINA              |
|                                 | 7                                  | 8000H3970   | 1                                    | BOBINA ACCENSIONE               | COIL, IGNITION                         | BOBINE ALLUMAGE        | ZUENDSPULE                  | BOBINA ENCENDIDO            |
|                                 | 8                                  | Z00073593   | 1                                    | RONDELLA 18X12,5                | WASHER 18X12.5                         | RONDELLE 18X12,5       | SCHEIBE 18X12,5             | ARANDELA 18X12,5            |
|                                 | 9                                  | Z00038291   | 2                                    | RONDELLA 4,2X10,8X1,2           | WASHER 4.2X10.8X1.2                    | RONDELLE 4,2X10,8X1,2  | SCHEIBE 4,2X10,8X1,2        | ARANDELA 4,2X10,8X1,2       |
|                                 | 10                                 | Z00082496   | 2                                    | VITE TCIC M4X0,7X14             | SCREW TCIC M4X0.7X14                   | VIS TCIC M4X0,7X14     | SCHRAUBE TCIC M4X0,7X14     | TORNILLO TCIC M4X0,7X14     |
|                                 | 11                                 | 800075270   | 1                                    | PIPETTA CANDELA SCHERMATA 5KOHM | CAP, SPARK PLUG NOISE SUPPRESSOR 5KOHM | ANTIPARASITE 5KOHM     | ZUENDKERZENSTECKER 5KOHM    | CAPUCHON PORTA BUJIA 5KOHM  |
|                                 | 12                                 | 800056444   | 4                                    | FASCETTA 188 MM                 | CLAMP 188 MM                           | COLLIER 188 MM         | SHELLE 188 MM               | ABRAZADERA 188 MM           |
|                                 | 13                                 | Z00062728   | 2                                    | VITE TEF M6X1X20 CH8            | SCREW TEF M6X1X20 CH8                  | VIS TEF M6X1X20 CH8    | SCHRAUBE TEF M6X1X20 CH8    | TORNILLO TEF M6X1X20 CH8    |

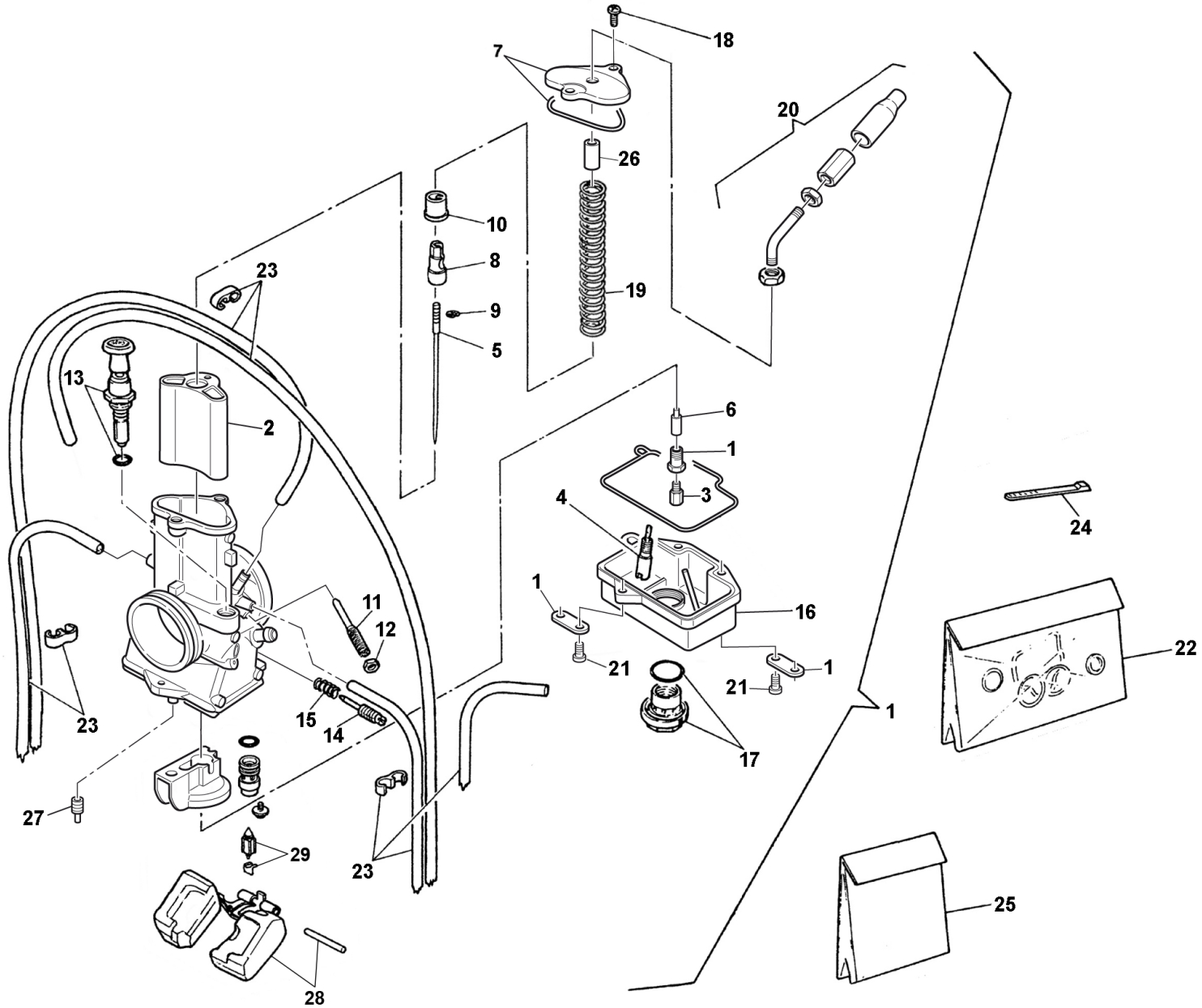

| Note<br>Notes<br>Marke<br>Notas | Pos.<br>No.<br>Index<br>Pos. | N. Cod.<br>Code No.<br>Nr. Code<br>Code Nr<br>N. Cod. | Q.tà<br>Q.ty<br>Q.te<br>M.ge<br>C.ad | DENOMINAZIONE                   | NAME                    | DESIGNATION              | BESHREIBUNG                | DENOMINACION                |
|---------------------------------|------------------------------|---|--------------------------------------|---------------------------------|-------------------------|--------------------------|----------------------------|-----------------------------|
|                                 | 1                            | 8000H0785   | 1                                    | CARBURATORE                     | CARBURETOR              | CARBURATEUR              | VERGASER                   | CARBURADOR                  |
| EUR                             | 2                            | 8000H1786   | 1                                    | VALVOLA GAS 4,0                 | THROTTLE VALVE 4.0      | PAPILLON DE GAZ 4,0      | DROSSELKLAPPE 4,0          | VALVULA REGULADORA 4,0      |
| USA                             | 2                            | 8A00H1786   | 1                                    | VALVOLA GAS 5,0                 | THROTTLE VALVE 5.0      | PAPILLON DE GAZ 5,0      | DROSSELKLAPPE 5,0          | VALVULA REGULADORA 5,0      |
|                                 | 3                            | 8X0072310   | 1                                    | GETTO MASSIMO 410               | JET, MAIN 410           | GICLEUR PRINCIPAL 410    | HAUPTDUESE 410             | CHICLE' PRINCIPAL 410       |
|                                 | 3                            | 8CC072310   | 1                                    | GETTO MASSIMO 440               | JET, MAIN 440           | GICLEUR PRINCIPAL 440    | HAUPTDUESE 440             | CHICLE' PRINCIPAL 440       |
|                                 | 3                            | 8DD072310   | 1                                    | GETTO MASSIMO 460               | JET, MAIN 460           | GICLEUR PRINCIPAL 460    | HAUPTDUESE 460             | CHICLE' PRINCIPAL 460       |
|                                 | 3                            | 8EE072310   | 1                                    | GETTO MASSIMO 450               | JET, MAIN 450           | GICLEUR PRINCIPAL 450    | HAUPTDUESE 450             | CHICLE' PRINCIPAL 450       |
| EUR STD                         | 3                            | 8U0072310   | 1                                    | GETTO MASSIMO 380               | JET, MAIN 380           | GICLEUR PRINCIPAL 380    | HAUPTDUESE 380             | CHICLE' PRINCIPAL 380       |
| WR250 USA STD                   | 3                            | 8Z0072310   | 1                                    | GETTO MASSIMO 430               | JET, MAIN 430           | GICLEUR PRINCIPAL 430    | HAUPTDUESE 430             | CHICLE' PRINCIPAL 430       |
| WR300 USA STD                   | 3                            | 8Y0072310   | 1                                    | GETTO MASSIMO 420               | JET, MAIN 420           | GICLEUR PRINCIPAL 420    | HAUPTDUESE 420             | CHICLE' PRINCIPAL 420       |
|                                 | 4                            | 8E00A1804   | 1                                    | GETTO MINIMO 50                 | JET, PILOT 50           | GICLEUR RALENTI 50       | LEERLAUFDUESE 50           | CHICLE' RALENTI 50          |
|                                 | 4                            | 8M00A1804   | 1                                    | GETTO MINIMO 45                 | JET, PILOT 45           | GICLEUR RALENTI 45       | LEERLAUFDUESE 45           | CHICLE' RALENTI 45          |
| EUR STD                         | 4                            | 8R00A1804   | 1                                    | GETTO MINIMO 17,5               | JET, PILOT 17.5         | GICLEUR RALENTI 17,5     | LEERLAUFDUESE 17,5         | CHICLE' RALENTI 17,5        |
| WR250 USA STD                   | 4                            | 8L00A1804   | 1                                    | GETTO MINIMO 40                 | JET, PILOT 40           | GICLEUR RALENTI 40       | LEERLAUFDUESE 40           | CHICLE' RALENTI 40          |
| WR300 USA STD                   | 4                            | 8B00A1804   | 1                                    | GETTO MINIMO 35                 | JET, PILOT 35           | GICLEUR RALENTI 35       | LEERLAUFDUESE 35           | CHICLE' RALENTI 35          |
| EUR STD                         | 5                            | 8A00H1785   | 1                                    | SPILLO CONICO                   | NEEDLE JET              | POINTEAU CONIQUE         | KEGELNADEL                 | AGUJA CONICA                |
| WR250 USA STD                   | 5                            | 8000H1785   | 1                                    | SPILLO CONICO                   | NEEDLE JET              | POINTEAU CONIQUE         | KEGELNADEL                 | AGUJA CONICA                |
| WR300 USA STD                   | 5                            | 8C00H1785   | 1                                    | SPILLO CONICO                   | NEEDLE JET              | POINTEAU CONIQUE         | KEGELNADEL                 | AGUJA CONICA                |
|                                 | 6                            | 8000H1809   | 1                                    | POLVERIZZATORE NJ-R-8           | JET, NEEDLE NJ-R-8      | PULVERISATEUR NJ-R-8     | EINSPRITZDUESE NJ-R-8      | ATOMIZADOR NJ-R-8           |
|                                 | 7                            | 8000H1799   | 1                                    | COPERCHIO VALVOLA GAS           | COVER, CARBURETOR       | COUVERCLE PAPILLON GAZ   | DECKEL, VERGASERKOLBEN     | CUBIERTA VALVULA REGULADORA |
|                                 | 8                            | 8000H1800   | 1                                    | FERMO SPILLO CONICO             | CLIP, NEEDLE            | ARRET POINTEAU CONIQUE   | BUCHSE KEGELNADEL          | BLOQUEO AGUJA CONICA        |
|                                 | 9                            | 8000H1801   | 1                                    | ANELLO SEEGER                   | CIRCLIP                 | CIRCLIP                  | SEEGERRING                 | ANILLO SEEGER               |
|                                 | 10                           | 800086925   | 1                                    | GUIDA MOLLA                     | GUIDE, SPRING           | GUIDE RESSORT            | FEDERFUERHUNG              | GUIA, RESORTE               |
|                                 | 11                           | 8000H1803   | 1                                    | VITE ARIA                       | AIR SCREW SET           | JEU VIS RICHESSE         | LUFTREGULIERSCHRAUBENSATZ  | TORNILLO AIRE               |
|                                 | 12                           | 800086927   | 1                                    | DADO M5X0,5                     | NUT M5X0.5              | ECROU M5X0,5             | MUTTER M5X0,5              | TUERCA M5X0,5               |
|                                 | 13                           | 800072327   | 1                                    | DISPOSITIVO STARTER             | PLUNGER STARTER         | DISPOSITIF DU DEMARREUR  | VORRICHTUNGSTARTER         | DISPOSITIVO ARRANQUE        |
|                                 | 14                           | 800086926   | 1                                    | VITE ARIA                       | AIR SCREW SET           | JEU VIS RICHESSE         | LUFTREGULIERSCHRAUBENSATZ  | TORNILLO AIRE               |
|                                 | 15                           | 800072329   | 1                                    | MOLLA VITE MINIMO               | SPRING, PILOT ADJUSTING | RESSORT, VIS RALENTI     | FEDER                      | MUELLE                      |
|                                 | 16                           | 8000H1802   | 1                                    | VASCHETTA GALLEGGIANTE COMPLETA | FLOAT CHAMBER ASSY      | CUVE FLOTTEUR            | SCHWIMMERGEHAEUSE          | CUBETA FLOTADOR             |
|                                 | 17                           | 8000H1804   | 1                                    | TAPPO VASCHETTA GALLEGGIANTE    | PLUG, FLOAT CHAMBER     | BOUCHON CUVETTE FLOTTEUR | PROPFEN, SCHWIMMERGEHAEUSE | TAPON CUBETA FLOTADOR       |
|                                 | 18                           | 8000H1790   | 2                                    | VITE                            | SCREW                   | VIS                      | SCHRAUBE                   | TORNILLO                    |
|                                 | 19                           | 8A0072334   | 1                                    | MOLLA VALVOLA GAS               | SPRING, THROTTLE VALVE  | RESSORT PAPILLON GAZ     | FEDER, VERGASERKOLBEN      | MUELLE VALVULA REGULADORA   |
|                                 | 20                           | 800072318   | 1                                    | REGISTRO CAVO GAS               | THROTTLE CABLE ADJUSTER | REGULATEUR CABLE GAZ     | REGLER GASSEIL             | REGULADOR CABLE ACELERADOR  |

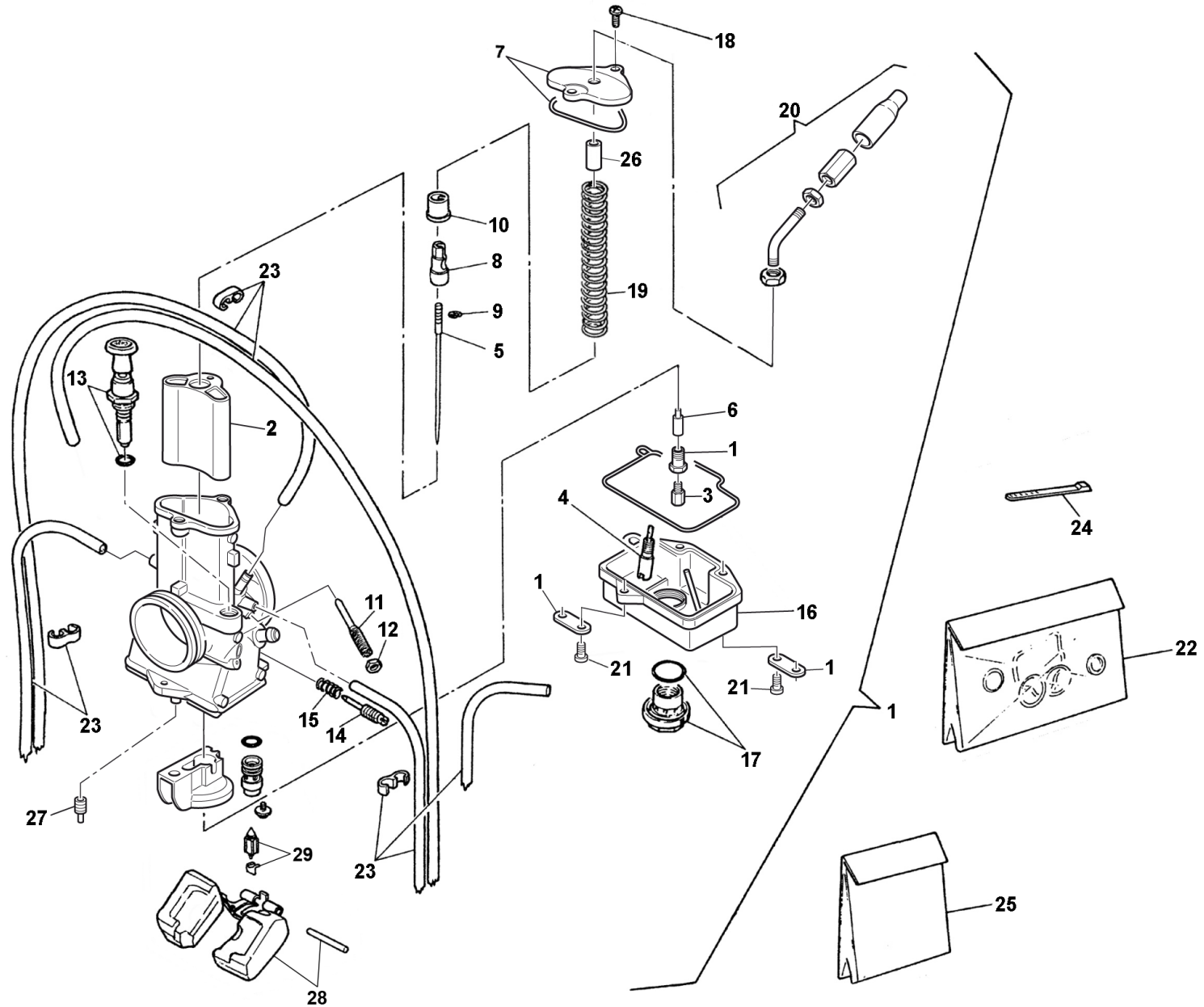





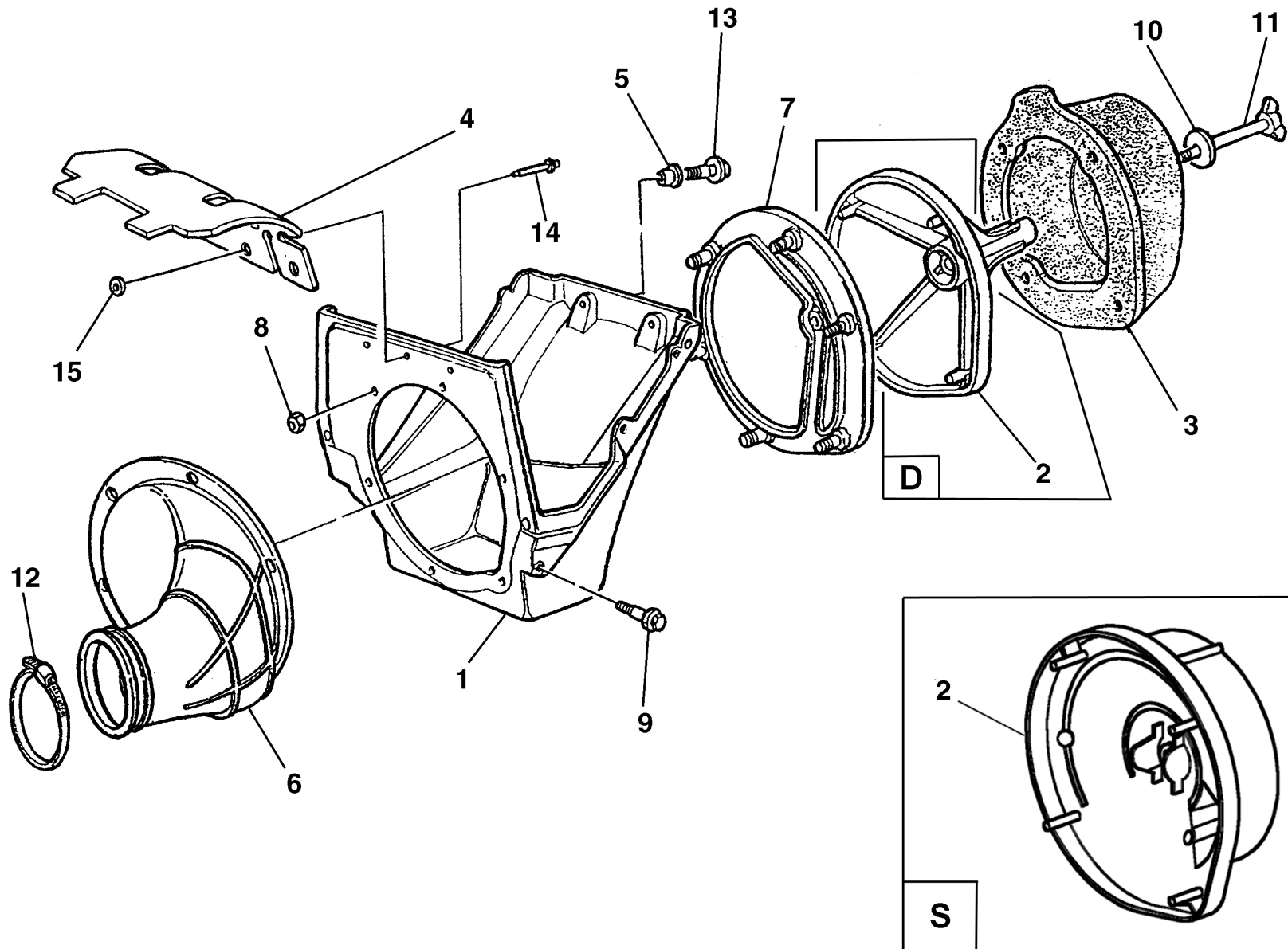

| Note<br>Notes<br>Marke<br>Notas | Pos.<br>No.<br>N.<br>Index<br>Pos. | N. Cod.<br>Code No.<br>Nr. Code<br>Code Nr<br>N. Cod. | Q.tà<br>Q.ty<br>Q.te<br>M.ge<br>C.ad | DENOMINAZIONE             | NAME                     | DESIGNATION                | BESHREIBUNG                    | DENOMINACION                 |
|---------------------------------|------------------------------------|---|--------------------------------------|---------------------------|--------------------------|----------------------------|--------------------------------|------------------------------|
|                                 | 1                                  | 800091792   | 1                                    | CASSETTA FILTRO ARIA      | CASE, AIR CLEANER        | BOITE FILTRE A AIR         | LUFTFILTERGEHAUSE              | CAJA FILTRO AIRE             |
|                                 | 2                                  | 8000H0805   | 1                                    | GABBIA FILTRO ARIA        | CAGE, AIR FILTER         | CAGE FILTRE A AIR          | LUFTFILTERKAEFIG               | JAULA FILTRO AIRE            |
| USA                             | 2                                  | 800069549   | 1                                    | GABBIA FILTRO ARIA        | CAGE, AIR FILTER         | CAGE FILTRE A AIR          | LUFTFILTERKAEFIG               | JAULA FILTRO AIRE            |
|                                 | 3                                  | 800072641   | 1                                    | FILTRO ARIA               | FILTER, AIR              | FILTRE A AIR               | LUFTFILTER                     | FILTRO AIRE                  |
|                                 | 4                                  | 800095898   | 1                                    | PROTEZIONE SCATOLA FILTRO | GUARD                    | PROTECTION                 | SCHUTZSTUCK                    | PROTECCION                   |
|                                 | 5                                  | Z00069429   | 2                                    | BOCCOLA 9X7X4,8 MM        | BUSH 9X7X4,8 MM          | DOUILLE 9X7X4,8 MM         | BUCHSE 9X7X4,8 MM              | BUJE 9X7X4,8 MM              |
|                                 | 6                                  | 800086888   | 1                                    | MANICOTTO CASSETTA FILTRO | TUBE, AIR CLEANER JOINT  | RACCORD BOITE FILTRE A AIR | VERBINDUNGS, LUFTFILTERGEHAUSE | MANGUERA, CAJA FILTRO AIRE   |
|                                 | 7                                  | 8000H3013   | 1                                    | FLANGIA                   | FLANGE                   | BRIDE                      | FLANSCH                        | BRIDA                        |
|                                 | 8                                  | Z00040718   | 6                                    | DADO AUTOBLOCCANTE M5X0,8 | NUT, SELF LOCKING M5X0,8 | ECROU AUTOBLOQUANT M5X0,8  | SELBSTSPERRENDE MUTTER M5X0,8  | TUERCA AUTOBLOQUEANTE M5X0,8 |
|                                 | 9                                  | Z00062726   | 2                                    | VITE TEF M6X1X14 CH8      | SCREW TEF M6X1X14 CH8    | VIS TEF M6X1X14 CH8        | SCHRAUBE TEF M6X1X14 CH8       | TORNILLO TEF M6X1X14 CH8     |
|                                 | 10                                 | 62N115549   | 1                                    | RONDELLA 18X6,4X1         | WASHER 18X6,4X1          | RONDELLE 18X6,4X1          | SCHEIBE 18X6,4X1               | ARANDELA 18X6,4X1            |
|                                 | 11                                 | ZA0037947   | 1                                    | VITE A FARFALLA M6X1      | SCREW, WING M6X1         | VIS A OREILLES M6X1        | FLUEGELSCHRAUBE M6X1           | TORNILLO MARIPOSA M6X1       |
|                                 | 12                                 | 8E0099475   | 1                                    | FASCETTA NEMO 40/80 MM    | CLAMP NEMO 40/80 MM      | COLLIER NEMO 40/80 MM      | SCHELLE NEMO 40/80 MM          | ABRAZADERA NEMO 40/80 MM     |
|                                 | 13                                 | Z00062728   | 2                                    | VITE TEF M6X1X20 CH8      | SCREW TEF M6X1X20 CH8    | VIS TEF M6X1X20 CH8        | SCHRAUBE TEF M6X1X20 CH8       | TORNILLO TEF M6X1X20 CH8     |
|                                 | 14                                 | 800033372   | 5                                    | RIVETTO A STRAPPO 3,8X8   | RIVET, BLIND 3.8X8       | RIVET 3,8X8                | NIETE 3,8X8                    | REMACHE CIEGO 3,8X8          |
|                                 | 15                                 | 62N115547   | 5                                    | RONDELLA 12X4,3X0,8       | WASHER 12X4,3X0,8        | RONDELLE 12X4,3X0,8        | SCHEIBE 12X4,3X0,8             | ARANDELA 12X4,3X0,8          |

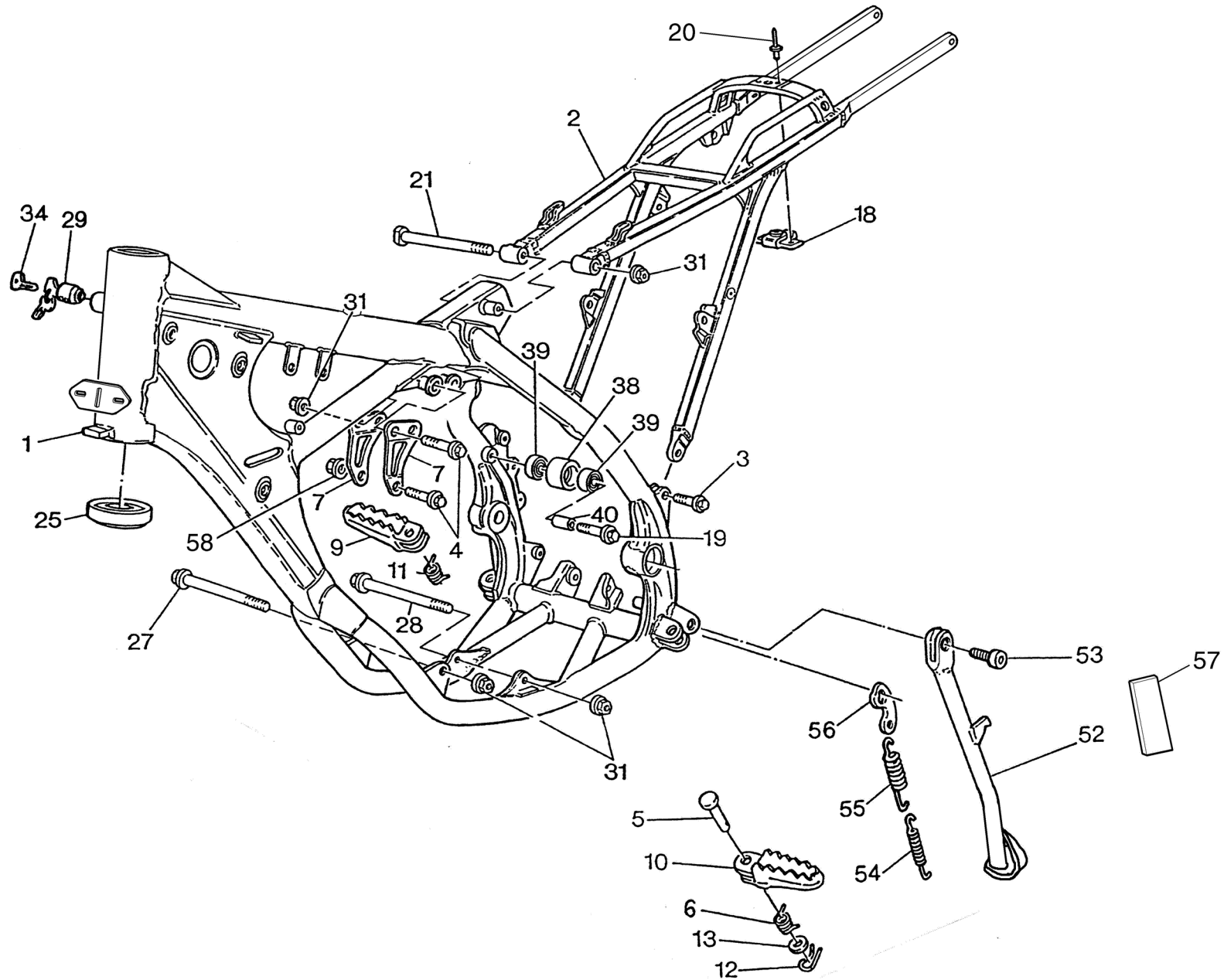

| Note<br>Notes<br>Marke<br>Notas | Pos.<br>No.<br>Index<br>Pos. | N. Cod.<br>Code No.<br>Nr. Code<br>Code Nr<br>N. Cod. | Q.tà<br>Q.ty<br>Q.te<br>M.ge<br>C.ad | DENOMINAZIONE                        | NAME                               | DESIGNATION                              | BESHREIBUNG                    | DENOMINACION                           |
|---------------------------------|------------------------------|---|--------------------------------------|--------------------------------------|------------------------------------|--|--------------------------------|--|
|                                 | 1                            | 8000H1615   | 1                                    | TELAIO                               | FRAME                              | CADRE                                    | RAHMEN                         | BASTIDOR                               |
| USA                             | 1                            | 8A00H1615   | 1                                    | TELAIO                               | FRAME                              | CADRE                                    | RAHMEN                         | BASTIDOR                               |
|                                 | 2                            | 8000H1616   | 1                                    | TELAIO POSTERIORE                    | REAR FRAME                         | CADRE ARRIERE                            | HINTERER RAHMEN                | BASTIDOR TRASERO                       |
|                                 | 3                            | Z00069056   | 2                                    | VITE TEF M8X1,25X20 CH12             | SCREW TEF M8X1.25X20 CH12          | VIS TEF M8X1,25X20 CH12                  | SCHRAUBE TEF M8X1,25X20 CH12   | TORNILLO TEF M8X1,25X20 CH12           |
|                                 | 4                            | Z00062795   | 2                                    | VITE TEF M8X1,25X50 CH12             | SCREW TEF M8X1.25X50 CH12          | VIS TEF M8X1,25X50 CH12                  | SCHRAUBE TEF M8X1,25X50 CH12   | TORNILLO TEF M8X1,25X50 CH12           |
|                                 | 4                            | ZA0062797   | 1                                    | VITE TE M10X1,25X50 CH14             | SCREW TE M10X1.25X50 CH14          | VIS TE M10X1,25X50 CH14                  | SCHRAUBE TE M10X1,25X50 CH14   | TORNILLO TE M10X1,25X50 CH14           |
|                                 | 5                            | Y00073140   | 2                                    | PERNO PEDANA                         | PIN, FOOTREST                      | PIVOT REPOSE-PIEDS                       | BOLZEN, FUSSREST               | PERNO ESTRIBO                          |
|                                 | 6                            | 800096907   | 1                                    | MOLLA PEDANA SINISTRA                | SPRING, FOOTREST LH                | RESSORT REPOSE-PIEDS GAUCHE              | FEDER, FUSSRASTE LINKS         | MUELLE ESTRIBO IZQUERDO                |
|                                 | 7                            | 800069434   | 2                                    | PIASTRA SUPPORTO MOTORE              | PLATE, ENGINE MOUNT                | PLAQUE FIXATION MOTEUR                   | MOTORANSCHLUSSPLATTE           | PLACA FIJACION MOTOR                   |
|                                 | 9                            | 80A089953   | 1                                    | PEDANA ANTERIORE DESTRA              | FOOTREST, FRONT RH                 | REPOSE-PIEDS AVANT DROIT                 | VORNE FUSSRASTE, RECHTS        | ESTRIBO DELANTERO DERECHO              |
|                                 | 10                           | 80A089962   | 1                                    | PEDANA ANTERIORE SINISTRA            | FOOTREST, FRONT LH                 | REPOSE-PIEDS AVANT GAUCHE                | VERDER FUSSRASTE LINKS         | ESTRIBO DELANTERO IZQUERDO             |
|                                 | 11                           | 800096908   | 1                                    | MOLLA PEDANA DESTRA                  | SPRING, FOOTREST, RH               | RESSORT REPOSE-PIEDS DROIT               | FEDER, FUSSRASTE RECHTS        | MUELLE ESTRIBO DERECHO                 |
|                                 | 12                           | 64N120068   | 2                                    | COPIGLIA 18X1,8                      | SPLIT PIN 18X1.8                   | GOUPILLE 18X1,8                          | SPLINT 18X1,8                  | CLAVIJA 18X1,8                         |
|                                 | 13                           | ZA0001815   | 2                                    | RONDELLA 16X10,5X1                   | WASHER 16X10.5X1                   | RONDELLE 16X10,5X1                       | SCHEIBE 16X10,5X1              | ARANDELA 16X10,5X1                     |
|                                 | 18                           | 800069150   | 1                                    | PIASTRINA ATTACCO SELLA              | BRACKET, SEAT                      | SUPPORT SELLE                            | KONSOLE, SITZBANK              | SOPORTE ASIENITO                       |
|                                 | 19                           | Z00062796   | 2                                    | VITE TEF M8X1,25X40 CH12             | SCREW TEF M8X1.25X40 CH12          | VIS TEF M8X1,25X40 CH12                  | SCHRAUBE TEF M8X1,25X40 CH12   | TORNILLO TEF M8X1,25X40 CH12           |
|                                 | 20                           | 800033373   | 2                                    | RIVETTO A STRAPPO 3,3X14             | SHEAR RIVET 3.3X14                 | RIVET ARRACHAGE 3,3X14                   | REISSNIETE 3,3X14              | REMACHE A DESGARRE 3,3X14              |
|                                 | 21                           | Y00069111   | 1                                    | VITE M8X130                          | SCREW M8X130                       | VIS M8X130                               | SCHRAUBE M8X130                | TORNILLO M8X130                        |
|                                 | 25                           | 800087243   | 2                                    | CUSCINETTO A RULLI CONICI 29-48-17,5 | CONICAL ROLLERS BEARING 29-48-17.5 | ROULEMENT A ROULEAUX CONIQUES 29-48-17,5 | KEGELROLLENLAGER 29-48-17,5    | COJINETE DE RODILLOS CONICO 29-48-17,5 |
|                                 | 27                           | Y00073458   | 1                                    | VITE TEF M8X1,25X120 CH10            | SCREW TEF M8X1.25X120 CH10         | VIS TEF M8X1,25X120 CH10                 | SCHRAUBE TEF M8X1,25X120 CH10  | TORNILLO TEF M8X1,25X120 CH10          |
|                                 | 28                           | YN0073458   | 1                                    | VITE TEF M8X1,25X120                 | SCREW TEF M8X1.25X120              | VIS TEF M8X1,25X120                      | SCHRAUBE TEF M8X1,25X120       | TORNILLO TEF M8X1,25X120               |
| NO USA                          | 29                           | 800043391   | 1                                    | SERRATURA BLOCCASTERZO               | LOCK, STEERING                     | ANTIVOL DIRECTION                        | SCHLOSS, LENKER                | CARRADURA MANILLAR                     |
|                                 | 31                           | Y00043928   | 6                                    | DADO AUTOBLOCCANTE M8X1,25 H8 CH12   | NUT, SELF LOCKING M8X1.25          | ECROU AUTOBLOQUANT M8X1,25               | SELBSTSPERRENDE MUTTER M8X1,25 | TUERCA AUTOBLOQUEANTE M8X1,25          |
| NO USA                          | 34                           | 800035531   | 1                                    | CHIAVE GREZZA                        | KEY, BLANK                         | CLE PAS CRANTEE                          | SCHLUSSEL NICHT GEZACKT        | LLAVE SEMIACABADA                      |
|                                 | 38                           | 800059433   | 2                                    | RULLO TENDICATENA                    | ROLLER, CHAIN TENSIONER            | ROULEAU, TENDEUR CHAINE                  | ROLLE, KETTENSANNER            | RODILLO, TENSIONADOR CADENA            |
|                                 | 39                           | 800063312   | 4                                    | CUSCINETTO A SFERE 608 2RS           | BEARING, BALL 608 2RS              | ROULEMENT A BILLES 608 2RS               | KUGELLAGER 608 2RS             | COJINETE DE BOLAS 608 2RS              |
|                                 | 40                           | 8000H3010   | 2                                    | DISTANZIALE 12X8,25X15,5             | SPACER 12X8.25X15.5                | ENTRETOISE 12X8,25X15,5                  | ABSTANDHALTER 12X8,25X15,5     | DISTANCIADOR 12X8,25X15,5              |
|                                 | 52                           | 80B098040   | 1                                    | CAVALLETTO LATERALE                  | STAND, SIDE                        | BEQUILLE LATERALE                        | KIPPSTAENDER                   | CABALLETE LATERAL                      |
|                                 | 53                           | 800097976   | 1                                    | VITE M8X1,25X25                      | SCREW M8X1.25X25                   | VIS M8X1,25X25                           | SCHRAUBE M8X1,25X25            | TORNILLO M8X1,25X25                    |
| USA                             | 53                           | 8A0097977   | 1                                    | VITE M8X22,5 MM                      | SCREW M8X22.5 MM                   | VIS M8X22,5 MM                           | SCHRAUBE M8X22,5 MM            | TORNILLO M8X22,5 MM                    |
|                                 | 54                           | 800062676   | 1                                    | MOLLA CAVALLETTO LATERALE INTERNA    | SPRING, SIDE STAND INNER           | RESSORT INTERIEUR BEQUILLE LATERALE      | INNEREFEDER, KIPPSTAENDERFEDER | MUELLE INTERIOR CABALLETE LATERAL      |
|                                 | 55                           | 800062675   | 1                                    | MOLLA CAVALLETTO ESTERNA             | SPRING SIDE STAND OUTER            | RESSORT EXTERIEUR BEQUILLE LATERALE      | AUSSEREFEDER, SEITENSTAENDER   | MUELLE EXTERIOR CABALLETE LATERAL      |
|                                 | 56                           | 800084176   | 1                                    | PIASTRINA SUPPORTO MOLLA             | HOLDER, SPRING                     | SUPPORT DU RESSORT                       | HALTER, FEDER                  | SOPORTE MUELLE                         |

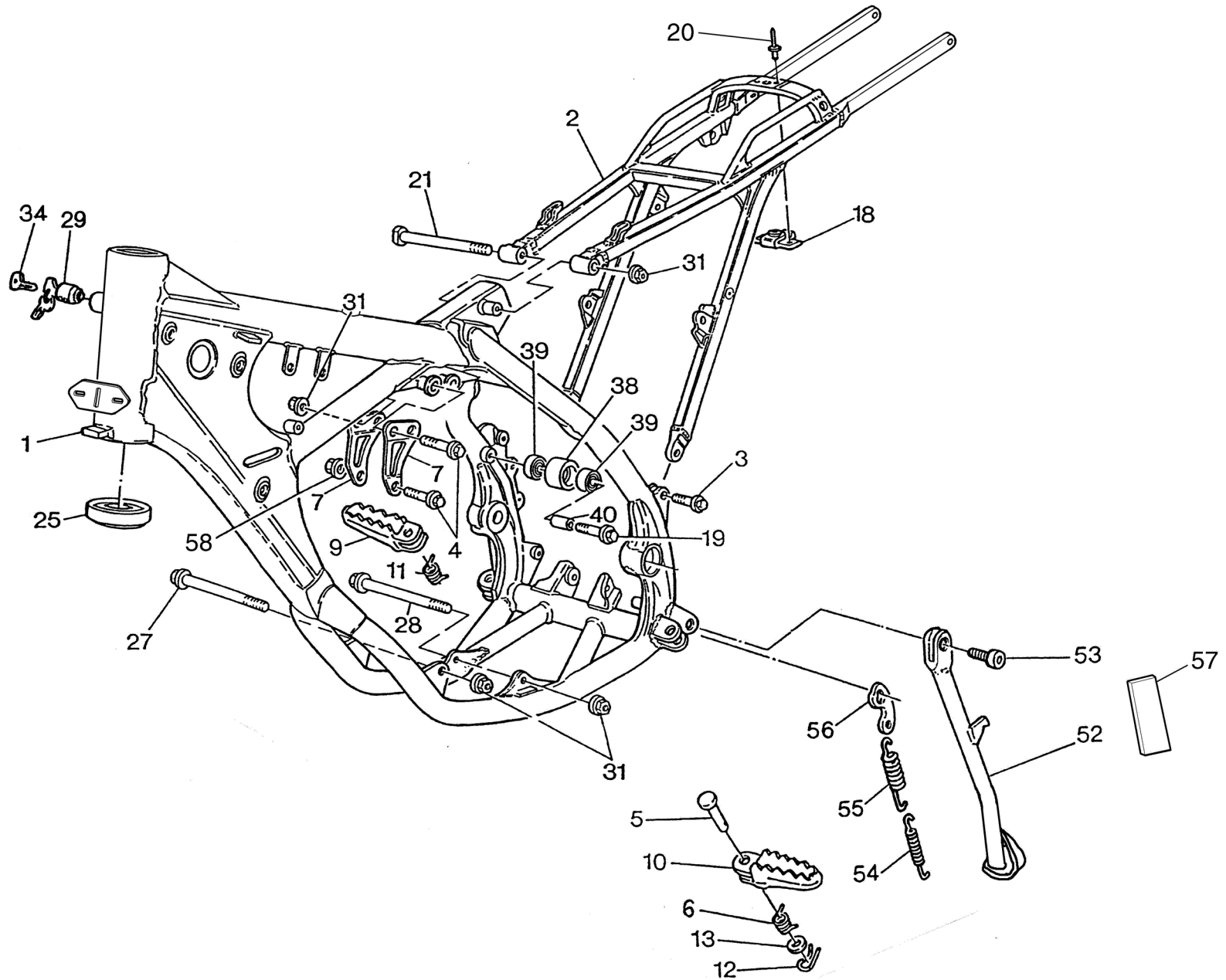





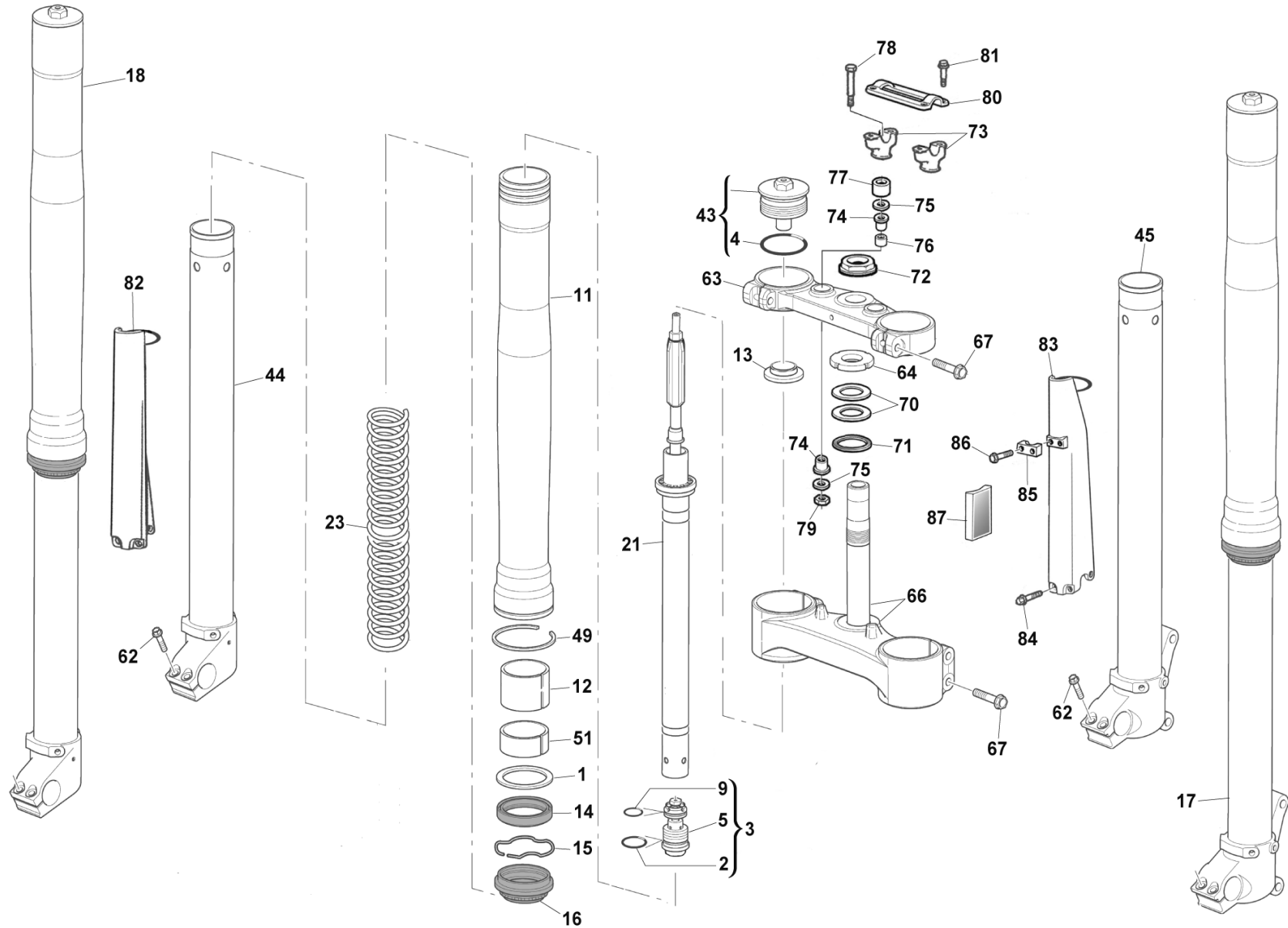

| Note<br>Notes<br>Marke<br>Notas | Pos.<br>No.<br>Index<br>Pos. | N. Cod.<br>Code No.<br>Nr. Code<br>Code Nr<br>N. Cod. | Q.tà<br>Q.ty<br>Q.te<br>M.ge<br>C.ad | DENOMINAZIONE             | NAME                          | DESIGNATION                    | BESHREIBUNG                      | DENOMINACION                   |
|---------------------------------|------------------------------|---|--------------------------------------|---------------------------|-------------------------------|--------------------------------|----------------------------------|--------------------------------|
|                                 | 1                            | 8000H2661   | 2                                    | RONDELLA                  | WASHER                        | RONDELLE                       | SCHEIBE                          | ARANDELA                       |
|                                 | 2                            | 8000H2693   | 2                                    | ANELLO O-RING             | O-RING                        | JOINT TORIQUE                  | O-RING                           | JUNTA TORICA                   |
|                                 | 3                            | 8000H2689   | 2                                    | VALVOLA DI FONDO          | SPINDLE TAPER                 | SOUPAPE FOND                   | BODENVENTIL                      | VALVULA FONDO                  |
|                                 | 4                            | 8000H2694   | 2                                    | ANELLO O-RING             | O-RING                        | JOINT TORIQUE                  | O-RING                           | JUNTA TORICA                   |
|                                 | 5                            | 8000H2696   | 2                                    | MOZZETTO                  | BOSS                          | MOYEU                          | NABE                             | CUBO                           |
|                                 | 9                            | 8000H2695   | 2                                    | ANELLO O-RING             | O-RING                        | JOINT TORIQUE                  | O-RING                           | JUNTA TORICA                   |
|                                 | 11                           | 8000H2656   | 2                                    | FODERO FORCELLA           | FORK OUTER TUBE               | FOURREAU FOURCHE               | GABEL HUELSE                     | FUNDA HORQUILLA                |
|                                 | 12                           | 8000H2659   | 2                                    | BOCCOLA SCORRIMENTO       | BUSHING-FRONT FORK, SLIDE     | DOUILLE COULISSEMENT           | GLEITBUCHSE                      | CASQUILLO DESLIZAMIENTO        |
|                                 | 13                           | 8000H2691   | 2                                    | SCODELLINO                | CUP                           | COUPELLE                       | EINSTELLE                        | COPELA                         |
|                                 | 14                           | 8000H2662   | 2                                    | PARAOLIO FORCELLA         | SEAL OIL, FORK                | BAGUE D'ETANCHEITE, FOURCHE    | GABELDICHRING                    | RETEN ACEITE, HORQUILLA        |
|                                 | 15                           | 8000H2663   | 2                                    | ANELLO DI FERMO           | RING, STOPPER                 | BAGUE ARRET                    | STOPRING                         | ANILLO TOPE                    |
|                                 | 16                           | 8000H2664   | 2                                    | PARAPOLVERE FORCELLA      | SEAL, DUST FRONT FORK         | COIFFE CACHE-POUSSIÈRE FOURCHE | STAUBSCHUTZHAUBE, GABEL          | CAPUCHON GUARDAPOLVO HORQUILLA |
|                                 | 17                           | 8000H2939   | 1                                    | GAMBA FORCELLA SINISTRA   | FRONT CUSHION ASSY LEFT       | JAMBE FOURCHE GAUCHE           | GABELBEIN, LINKS                 | PIERNA HORQUILLA IZQUERDA      |
|                                 | 18                           | 8000H2940   | 1                                    | GAMBA FORCELLA DESTRA     | FRONT CUSHION ASSY RIGHT      | JAMBE FOURCHE DROITE           | GABELBEIN, RECHTS                | PIERNA HORQUILLA DERECHA       |
|                                 | 21                           | 8000H2688   | 2                                    | POMPANTE FORCELLA         | CYLINDER COMP FRONT FORK      | CARTUOCHE AMORTISSEMENT        | DAEMPFUNGELEMENT                 | CARTUCHO AMORTIGUACION         |
|                                 | 23                           | 8000H2690   | 2                                    | MOLLA FORCELLA K=4,2 N/MM | SPRING, FRONT FORK K=4,2 N/MM | RESSORT FOURCHE K=4,2 N/MM     | FEDER, VORDERRADGABEL K=4,2 N/MM | MUELLE HORQUILLA K=4,2 N/MM    |
|                                 | 43                           | 8000H2692   | 2                                    | TAPPO FORCELLA            | CAP, FRONT FORK               | BOUCHON FOURCHE                | VERSCHLUSS GABEL                 | TAPON HORQUILLA                |
|                                 | 44                           | 8000H2686   | 1                                    | STELO FORCELLA DESTRO     | FORK INNER TUBE RH            | TIGE FOURCHE DROITE            | GABELSTANGE, RECHTS              | CANA HORQUILLA DERECHO         |
|                                 | 45                           | 8000H2687   | 1                                    | STELO FORCELLA SINISTRO   | FORK INNER TUBE LH            | TIGE FOURCHE GAUCHE            | GABELSTANGE, LINKS               | CANA HORQUILLA IZQUERDO        |

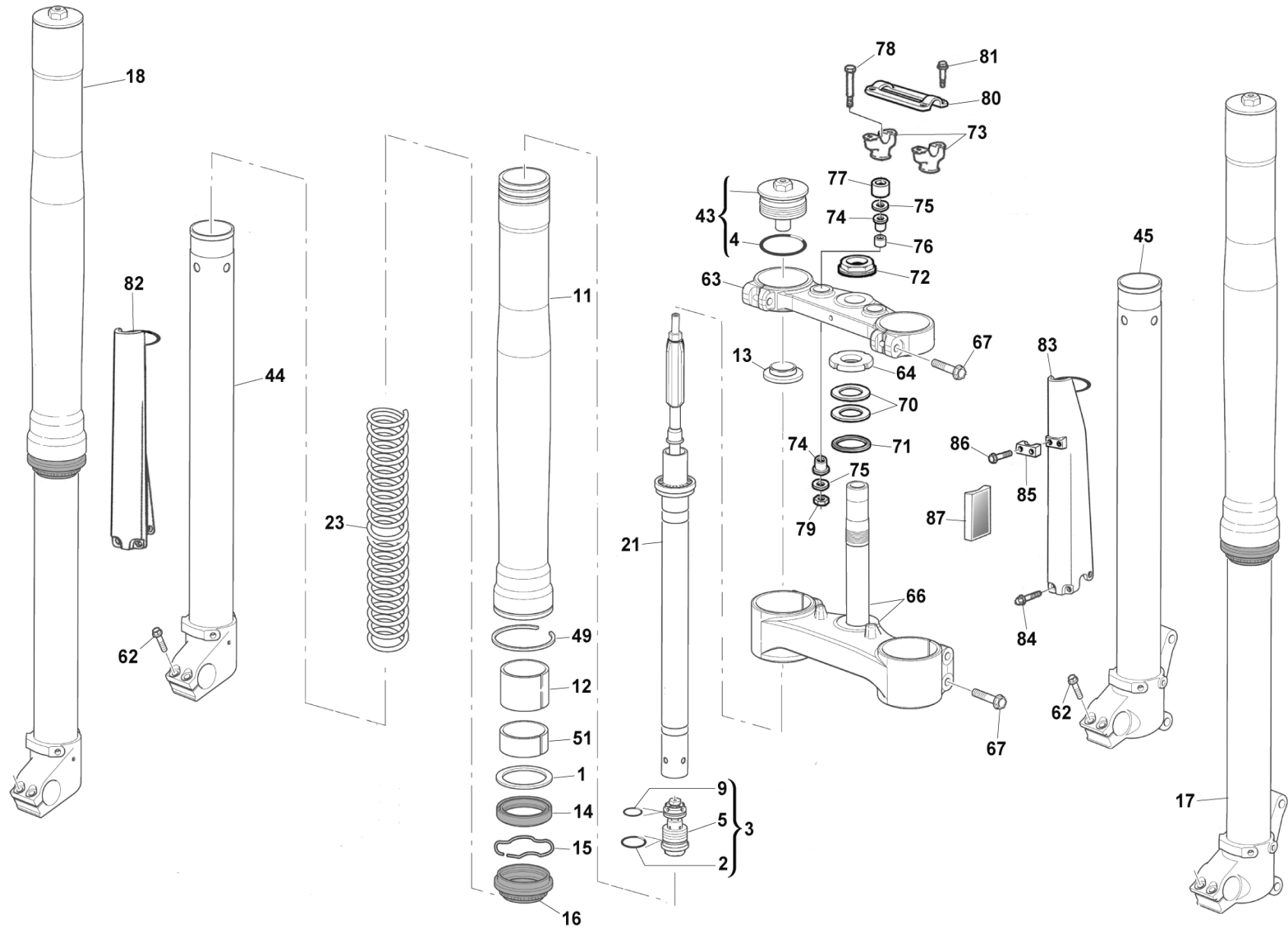

| Note<br>Notes<br>Marke<br>Notas | Pos.<br>No.<br>N.<br>Index<br>Pos. | N. Cod.<br>Code No.<br>Nr. Code<br>Code Nr<br>N. Cod. | Q.tà<br>Q.ty<br>Q.te<br>M.ge<br>C.ad | DENOMINAZIONE                 | NAME                          | DESIGNATION                    | BESHREIBUNG                   | DENOMINACION                      |
|---------------------------------|------------------------------------|---|--------------------------------------|-------------------------------|-------------------------------|--------------------------------|-------------------------------|-----------------------------------|
|                                 | 49                                 | 8000H2672   | 2                                    | ANELLO DI FERMO               | RING, STOPPER                 | BAGUE ARRET                    | STOPRING                      | ANILLO TOPE                       |
|                                 | 51                                 | 8000H2660   | 2                                    | BOCCOLA SCORRIMENTO           | BUSHING-FRONT FORK, SLIDE     | DOUILLE COULISSEMENT           | GLEITBUCHSE                   | CASQUILLO DESLIZAMIENTO           |
|                                 | 62                                 | 8000H2671   | 4                                    | VITE                          | SCREW                         | VIS                            | SCHRAUBE                      | TORNILLO                          |
|                                 | 63                                 | 8000H1286   | 1                                    | PIASTRA FORCELLA SUPERIORE    | HEAD, STEERING STEM           | TETE DIRECTION                 | GABELKOPF                     | TIJA SUPERIOR                     |
|                                 | 64                                 | 8A0087717   | 1                                    | GHIERA CANNOTTO               | BOLT STEERING HEAD TOP        | ECROU SUPERIEUR TETE DIRECTION | OBER-GEWINDE, STEUERKOPF      | TUERCA SUPERIOR CABEZAL DIRECCION |
|                                 | 66                                 | 8000H1396   | 1                                    | PIASTRA FORCELLA INFERIORE    | STEM, STEERING                | SOCLE DIRECTION                | GABELBRUECKE, UNTEN           | BASE DIRECCION                    |
|                                 | 67                                 | 8E00B1959   | 6                                    | VITE TEF M8X1,25X40 CH12      | SCREW TEF M8X1,25X40 CH12     | VIS TEF M8X1,25X40 CH12        | SCHRAUBE TEF M8X1,25X40 CH12  | TORNILLO TEF M8X1,25X40 CH12      |
|                                 | 70                                 | 800087745   | 2                                    | GUARNIZIONE                   | GASKET                        | JOINT                          | DICHTUNG                      | JUNTA                             |
|                                 | 71                                 | 800087736   | 1                                    | RONDELLA 40,5X29,5X2 MM       | WASHER 40,5X29,5X2 MM         | RONDELLE 40,5X29,5X2 MM        | SCHEIBE 40,5X29,5X2 MM        | ARANDELA 40,5X29,5X2 MM           |
|                                 | 72                                 | 8A0069315   | 1                                    | DADO CANNOTTO M26X1 CH30      | NUT, STEERING STEM M26X1 CH30 | ECROU FOURCHE M26X1 CH30       | GABELMUTTER M26X1 CH30        | TUERCA HORQUILLA M26X1 CH30       |
|                                 | 73                                 | 8A00A5879   | 2                                    | CAVALLOTTO MANUBRIO INFERIORE | HOLDER, HANDLE LOWER          | BRIDE INFERIEUR GUIDON         | HALTER, LENKER UNTEN          | SOPORTE, INFERIOR MANILLAR        |
|                                 | 74                                 | 8000H1385   | 4                                    | SILENTBLOCK                   | DAMPER                        | SILENTBLOC                     | SCHWINGUNGSDAEMPFER           | CASQUILLO ELASTICO                |
|                                 | 75                                 | 800060234   | 4                                    | RONDELLA 28X22X10,5X2,5 MM    | WASHER 28X22X10,5X2,5 MM      | RONDELLE 28X22X10,5X2,5 MM     | SCHEIBE 28X22X10,5X2,5 MM     | ARANDELA 28X22X10,5X2,5 MM        |
|                                 | 76                                 | 8000H1714   | 2                                    | DISTANZIALE 12X10 MM          | SPACER 12X10 MM               | ENTRETOISE 12X10 MM            | ABSTANDHALTER 12X10 MM        | DISTANCIADOR 12X10 MM             |
|                                 | 77                                 | 8A00A6683   | 2                                    | DISTANZIALE 32X10X13,5 MM     | SPACER 32X10X13,5 MM          | ENTRETOISE 32X10X13,5 MM       | ABSTANDHALTER 32X10X13,5 MM   | DISTANCIADOR 32X10X13,5 MM        |
|                                 | 78                                 | 60N101222   | 2                                    | VITE TE M10X1,5X80            | SCREW TE M10X1,5X80           | VIS TE M10X1,5X80              | SCHRAUBE TE M10X1,5X80        | TORNILLO TE M10X1,5X80            |
|                                 | 79                                 | Z00061314   | 2                                    | DADO AUTOBLOCCANTE M10X1,5    | NUT, SELF LOCKING M10X1,5     | ECROU AUTOBLOQUANT M10X1,5     | SELBSTSPERRENDE MUTTE M10X1,5 | TUERCA AUTOBLOQUEANTE M10X1,5     |
|                                 | 80                                 | 8A00A4092   | 1                                    | CAVALLOTTO MANUBRIO SUPERIORE | HOLDER, HANDLE UPPER          | BRIDE SUPERIEUR                | HALTER, OBEN                  | SOPORTE SUPERIOR                  |

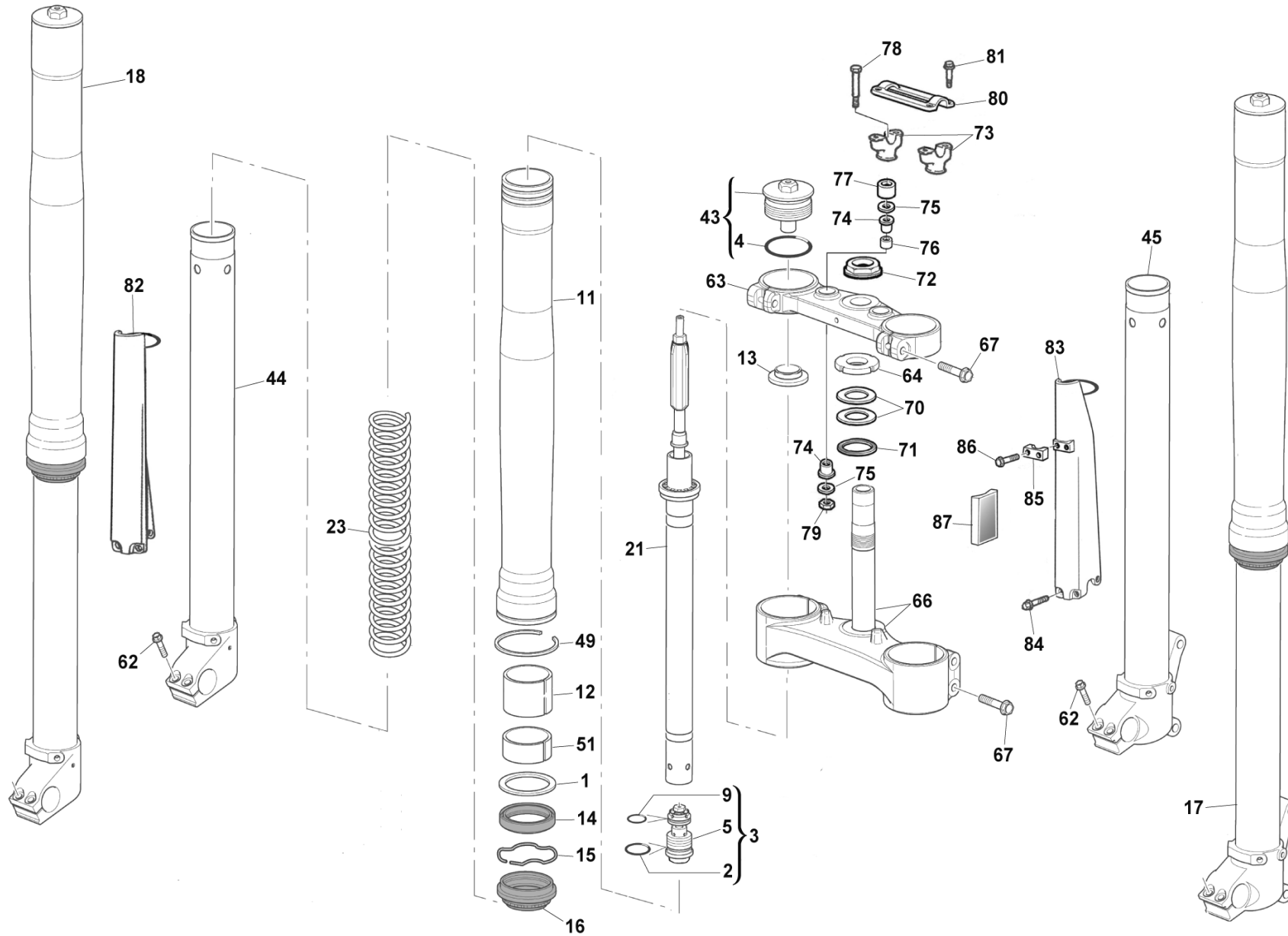



| Note<br>Notes<br>Marke<br>Notas | Pos.<br>No.<br>Index<br>Pos. | N. Cod.<br>Code No.<br>Nr. Code<br>Code Nr<br>N. Cod. | Q.tà<br>Q.ty<br>Q.te<br>M.ge<br>C.ad | DENOMINAZIONE                      | NAME                      | DESIGNATION                    | BESHREIBUNG                  | DENOMINACION                 |
|---------------------------------|------------------------------|---|--------------------------------------|------------------------------------|---------------------------|--------------------------------|------------------------------|------------------------------|
|                                 | 81                           | 8000B1959   | 4                                    | VITE TEF M8X1,25X25 CH10           | SCREW TEF M8X1,25X25 CH10 | VIS TEF M8X1,25X25 CH10        | SCHRAUBE TEF M8X1,25X25 CH10 | TORNILLO TEF M8X1,25X25 CH10 |
|                                 | 82                           | 80A0A8482   | 1                                    | PROTEZIONE STELO FORCELLA DESTRO   | GUARD FORK TUBE, RH       | PROTECTION TIGE FOURCHE DROITE | GABELSTANGENSCHUTZ RECHTS    | PROTECCION VARILLA DERECHA   |
|                                 | 83                           | 80A0A8481   | 1                                    | PROTEZIONE STELO FORCELLA SINISTRO | GUARD FORK TUBE, LH       | PROTECTION TIGE FOURCHE GAUCHE | GABELSTANGENSCHUTZ LINKS     | PROTECCION VARILLA IZQUERDA  |
|                                 | 84                           | 8000A8423   | 6                                    | VITE FLANGIATA M6X8                | BOLT, FLANGE M6X8         | VIS A EMBASE M6X8              | GEFLANSCHSCHRAUBE M6X8       | TORNILLO CON VALONA M6X8     |
|                                 | 85                           | 80A0A0633   | 1                                    | FERMACAVO                          | CLAMP, WIRE               | COLLIER, CORDON                | KABELKLEMME                  | GRAMPA CORDON                |
|                                 | 86                           | ZA0084658   | 2                                    | VITE AUTOFILETTANTE                | SCREW, TAPPING            | VIS TARAUD                     | GEWINDESCHRAUBE              | TORNILLO AUTOROSCANTE        |
| AUS-CAN                         | 87                           | 800074842   | 2                                    | CATADIOTTRO LATERALE               | REFLEX REFLECTOR, SIDE    | CATADIOPTRE LATERAL            | SEITENRUECKSTRAHLER          | CATAFARO LATERAL             |
|                                 |                              |   |                                      |                                    |                           |                                |                              |                              |
|                                 |                              |   |                                      |                                    |                           |                                |                              |                              |
|                                 |                              |   |                                      |                                    |                           |                                |                              |                              |
|                                 |                              |   |                                      |                                    |                           |                                |                              |                              |
|                                 |                              |   |                                      |                                    |                           |                                |                              |                              |
|                                 |                              |   |                                      |                                    |                           |                                |                              |                              |
|                                 |                              |   |                                      |                                    |                           |                                |                              |                              |
|                                 |                              |   |                                      |                                    |                           |                                |                              |                              |
|                                 |                              |   |                                      |                                    |                           |                                |                              |                              |
|                                 |                              |   |                                      |                                    |                           |                                |                              |                              |
|                                 |                              |   |                                      |                                    |                           |                                |                              |                              |
|                                 |                              |   |                                      |                                    |                           |                                |                              |                              |
|                                 |                              |   |                                      |                                    |                           |                                |                              |                              |
|                                 |                              |   |                                      |                                    |                           |                                |                              |                              |
|                                 |                              |   |                                      |                                    |                           |                                |                              |                              |
|                                 |                              |   |                                      |                                    |                           |                                |                              |                              |
|                                 |                              |   |                                      |                                    |                           |                                |                              |                              |
|                                 |                              |   |                                      |                                    |                           |                                |                              |                              |
|                                 |                              |   |                                      |                                    |                           |                                |                              |                              |
|                                 |                              |   |                                      |                                    |                           |                                |                              |                              |
|                                 |                              |   |                                      |                                    |                           |                                |                              |                              |
|                                 |                              |   |                                      |                                    |                           |                                |                              |                              |
|                                 |                              |   |                                      |                                    |                           |                                |                              |                              |
|                                 |                              |   |                                      |                                    |                           |                                |                              |                              |
|                                 |                              |   |                                      |                                    |                           |                                |                              |                              |
|                                 |                              |   |                                      |                                    |                           |                                |                              |                              |
|                                 |                              |   |                                      |                                    |                           |                                |                              |                              |

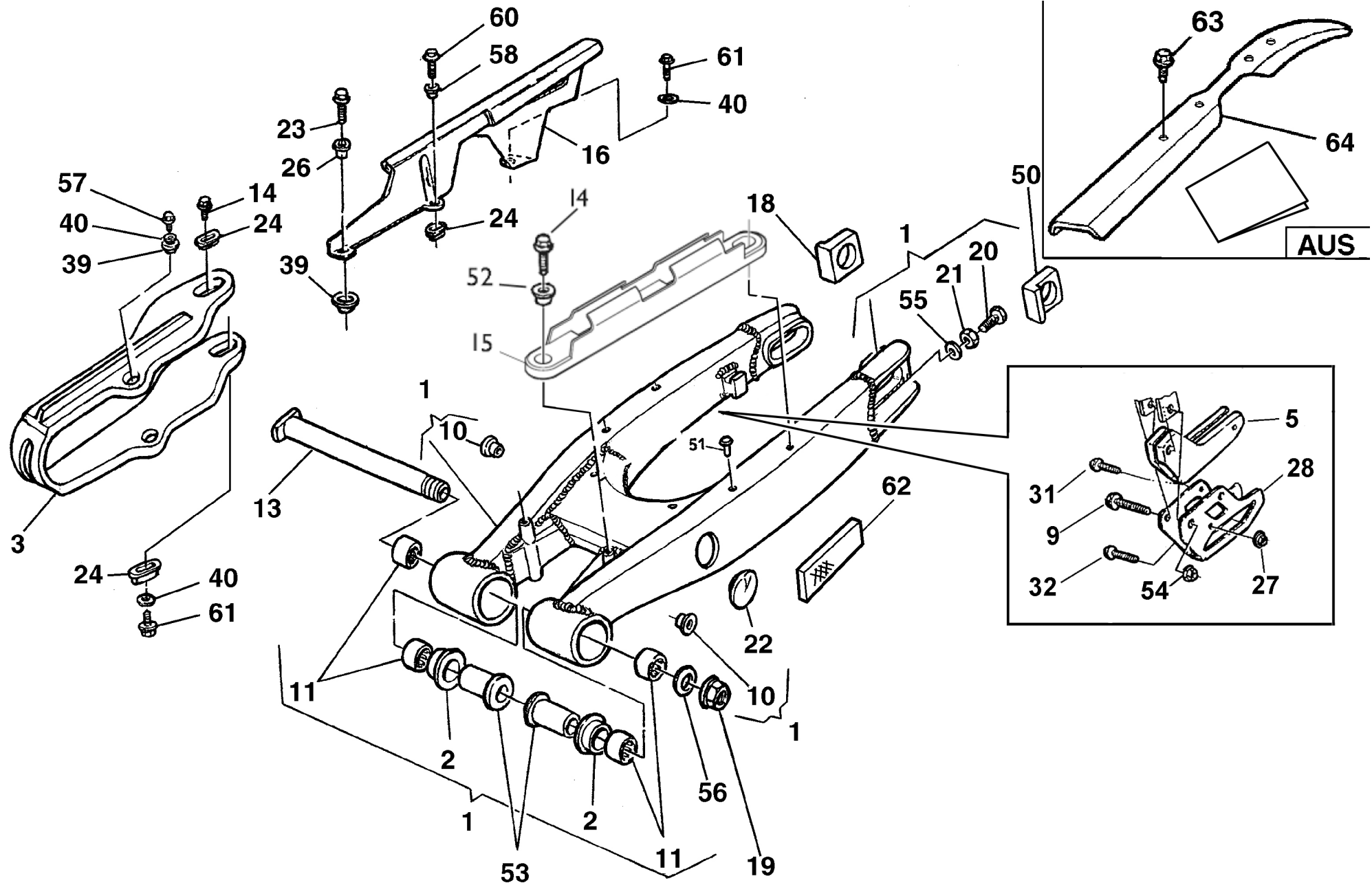

| Note<br>Notes<br>Marke<br>Notas | Pos.<br>No.<br>Index<br>Pos. | N. Cod.<br>Code No.<br>Nr. Code<br>Code Nr<br>N. Cod. | Q.tà<br>Q.ty<br>Q.te<br>M.ge<br>C.ad | DENOMINAZIONE                      | NAME                        | DESIGNATION                     | BESHREIBUNG                      | DENOMINACION                    |
|---------------------------------|------------------------------|---|--------------------------------------|------------------------------------|-----------------------------|---------------------------------|----------------------------------|---------------------------------|
|                                 | 1                            | 8000H1148   | 1                                    | FORCELLONE                         | REAR SWING ARM              | BRAS OSCILLANT                  | HINTERE SCHWINGARM               | BASCULANTE                      |
|                                 | 2                            | 800071622   | 4                                    | BOCCOLA FORCELLONE                 | BUSHING, SWING ARM          | DOUILLE, BRAS OSCILLANT         | HULSE, SCHWINGE                  | COLLAR BASCULANTE               |
|                                 | 3                            | 800096960   | 1                                    | PATTINO SCORRICATENA FORCELLONE    | BUFFER, CHAIN TOUCH DEFENSE | PATIN PROTECTEUR BRAS OSCILLANT | KETTENGLEITFUEHRUNG              | PATIN DESLIZAMIENTO CADENA      |
|                                 | 5                            | 800072868   | 1                                    | CRUNA CATENA                       | GUIDE, CHAIN                | GUIDE CHAINE                    | KETTENFUEHRUNG                   | GUIA CADENA                     |
|                                 | 9                            | Z00062795   | 1                                    | VITE TEF M8X1,25X50 CH12           | SCREW TEF M8X1.25X50 CH12   | VIS TEF M8X1,25X50 CH12         | SCHRAUBE TEF M8X1,25X50 CH12     | TORNILLO TEF M8X1,25X50 CH12    |
|                                 | 10                           | 8A0087810   | 2                                    | BUSSOLA LATO CORONA 13MM           | BUSH, LEFT 13MM             | DOUILLE GAUCHE 13MM             | BUCHSE, LINKS 13MM               | BUJE, IZQUERDO 13MM             |
|                                 | 10                           | 800087810   | 2                                    | BUSSOLA LATO DISCO 16MM            | BUSH, RIGHT 16MM            | DOUILLE DROITE 16MM             | BUCHSE, RECHTS 16MM              | BUJE, DERECHO 16MM              |
|                                 | 11                           | 800076283   | 4                                    | GABBIA A RULLI 22X28X11            | BEARING, NEEDLE 22X28X11    | ROULEMENT A AIGUILLES 22X28X11  | NADELLAGER 22X28X11              | COJINETE DE AGUJAS 22X28X11     |
|                                 | 13                           | 800071620   | 1                                    | PERNO FORCELLONE                   | AXLE REAR SWING ARM         | AXE BRAS OSCILLANT              | SCHWINGENACHSE                   | PERNO BASCULANTE                |
|                                 | 14                           | 800020536   | 1                                    | VITE TE AUTOFILETTANTE 4,8X13      | SCREW SELF-TAPPING 4.8X13   | VIS TARAUD 4,8X13               | GEWINDESCHRAUBE 4,8X13           | TORNILLO AUTOROSCANTE 4,8X13    |
|                                 | 15                           | 8000B1166   | 2                                    | GUIDA TUBO FRENO                   | CLAMP, BRAKE HOSE           | GUIDE TUYAU FREIN               | FUEHRUNG, BREMSSCHLAUCH          | GUIA MANGUERA FRENO             |
|                                 | 16                           | 800073426   | 1                                    | CARTER CATENA                      | GUARD, CHAIN                | CARTER CHAINE                   | KETTENGEGAEUSE                   | CARTER CADENA                   |
|                                 | 18                           | 800096944   | 1                                    | TENDICATENA DESTRO                 | ADJUSTER, CHAIN RH          | TENDEUR CHAINE DROIT            | KETTENSANNER RECHTS              | TENSIONADOR CADENA DERECHO      |
|                                 | 19                           | Z00071623   | 1                                    | DADO FLANGIATO M16X1,5             | NUT FLANGE M16X1.5          | ECROU BRIDE M16X1,5             | GEFLANSCHTE MUTTER M16X1,5       | TUERCA CON REBORDE M16X1,5      |
|                                 | 20                           | 8C0061121   | 2                                    | VITE TE M8X1,25                    | SCREW TE M8X1.25            | VIS TE M8X1,25                  | SCHRAUBE TE M8X1,25              | TORNILLO TE M8X1,25             |
|                                 | 21                           | 800017810   | 2                                    | DADO M8X1,25                       | NUT M8X1.25                 | ECROU M8X1,25                   | MUTTER M8X1,25                   | TUERCA M8X1,25                  |
|                                 | 22                           | 80A074388   | 2                                    | TAPPO                              | PLUG                        | BOUCHON                         | VERSCHLUSS                       | TAPON                           |
|                                 | 23                           | ZA0067997   | 1                                    | VITE TEF M5X0,8X16 CH8             | SCREW TEF M5X0.8X16 CH8     | VIS TEF M5X0,8X16 CH8           | SCHRAUBE TEF M5X0,8X16 CH8       | TORNILLO TEF M5X0,8X16 CH8      |
|                                 | 24                           | 8000H3033   | 3                                    | SCODELLINO                         | CUP                         | COUPELLE                        | EINSTELLE                        | COPELA                          |
|                                 | 26                           | 8A0069282   | 2                                    | DISTANZIALE 14X7X5,25 MM           | SPACER 14X7X5.25 MM         | ENTRETOISE 14X7X5,25 MM         | ABSTANDHALTER 14X7X5,25 MM       | DISTANCIADOR 14X7X5,25 MM       |
|                                 | 27                           | Z00044240   | 1                                    | DADO AUTOBLOCCANTE M6X1 CH10       | NUT, SELF LOCKING M6X1 CH10 | ECROU AUTOBLOQUANT M6X1 CH10    | SELBSTSPERRENDE MUTTER M6X1 CH10 | TUERCA AUTOBLOQUEANTE M6X1 CH10 |
|                                 | 28                           | 800072869   | 1                                    | STAFFA CRUNA CATENA                | PLATE, GUIDE CHAIN          | EQUERRE GUIDE CHAINE            | KONSOLE, KETTENFUEHRUNG          | SOPORTE GUIA CADENA             |
|                                 | 31                           | Z00062725   | 1                                    | VITE TEF M6X1X10 CH8               | SCREW TEF M6X1.00X10 CH8    | VIS TEF M6X1,00X10 CH8          | SCHRAUBE TEF M6X1,00X10 CH8      | TORNILLO TEF M6X1,00X10 CH8     |
|                                 | 32                           | Z00062731   | 1                                    | VITE TEF M6X1X45                   | SCREW TEF M6X1X45           | VIS TEF M6X1X45                 | SCHRAUBE TEF M6X1X45             | TORNILLO TEF M6X1X45            |
|                                 | 39                           | 8000H3034   | 4                                    | SCODELLINO                         | CUP                         | COUPELLE                        | EINSTELLE                        | COPELA                          |
|                                 | 40                           | Z00036137   | 3                                    | RONDELLA 11X5,5X1,5 MM             | WASHER 11X5.5X1.5 MM        | RONDELLE 11X5,5X1,5 MM          | SCHEIBE 11X5,5X1,5 MM            | ARANDELA 11X5,5X1,5 MM          |
|                                 | 50                           | 800096941   | 1                                    | TENDICATENA SINISTRO               | ADJUSTER, CHAIN LH          | TENDEUR CHAINE GAUCHE           | KETTENSANNER LINKS               | TENSIONADOR CADENA IZQUERDO     |
|                                 | 51                           | 800075160   | 4                                    | RIVETTO                            | RIVET                       | RIVET                           | NIETE                            | REMACHE                         |
|                                 | 52                           | 800069282   | 2                                    | BOCCOLA 14X7X5,25 MM               | BUSH 14X7X5.25 MM           | DOUILLE 14X7X5,25 MM            | BUCHSE 14X7X5,25 MM              | CASQUILLO 14X7X5,25 MM          |
|                                 | 53                           | 800071621   | 2                                    | BOCCOLA FORCELLONE 49.5 MM         | COLLAR, SWINGARM 49.5 MM    | DOUILLE, BRAS OSCILLANT 49,5 MM | BUCHSE, SCHWINGARM 49,5 MM       | BUJE BASCULANTE 49,5 MM         |
|                                 | 54                           | Y00043928   | 2                                    | DADO AUTOBLOCCANTE M8X1,25 H8 CH12 | NUT, SELF LOCKING M8X1.25   | ECROU AUTOBLOQUANT M8X1,25      | SELBSTSPERRENDE MUTTER M8X1,25   | TUERCA AUTOBLOQUEANTE M8X1,25   |
|                                 | 55                           | Z00008536   | 2                                    | RONDELLA 13X8,4X2                  | WASHER 13X8.4X2             | RONDELLE 13X8,4X2               | SCHEIBE 13X8,4X2                 | ARANDELA 13X8,4X2               |
|                                 | 56                           | 800032388   | 1                                    | RONDELLA 26X17,2X1,5               | WASHER 26X17.2X1.5          | RONDELLE 26X17,2X1,5            | SCHEIBE 26X17,2X1,5              | ARANDELA 26X17,2X1,5            |

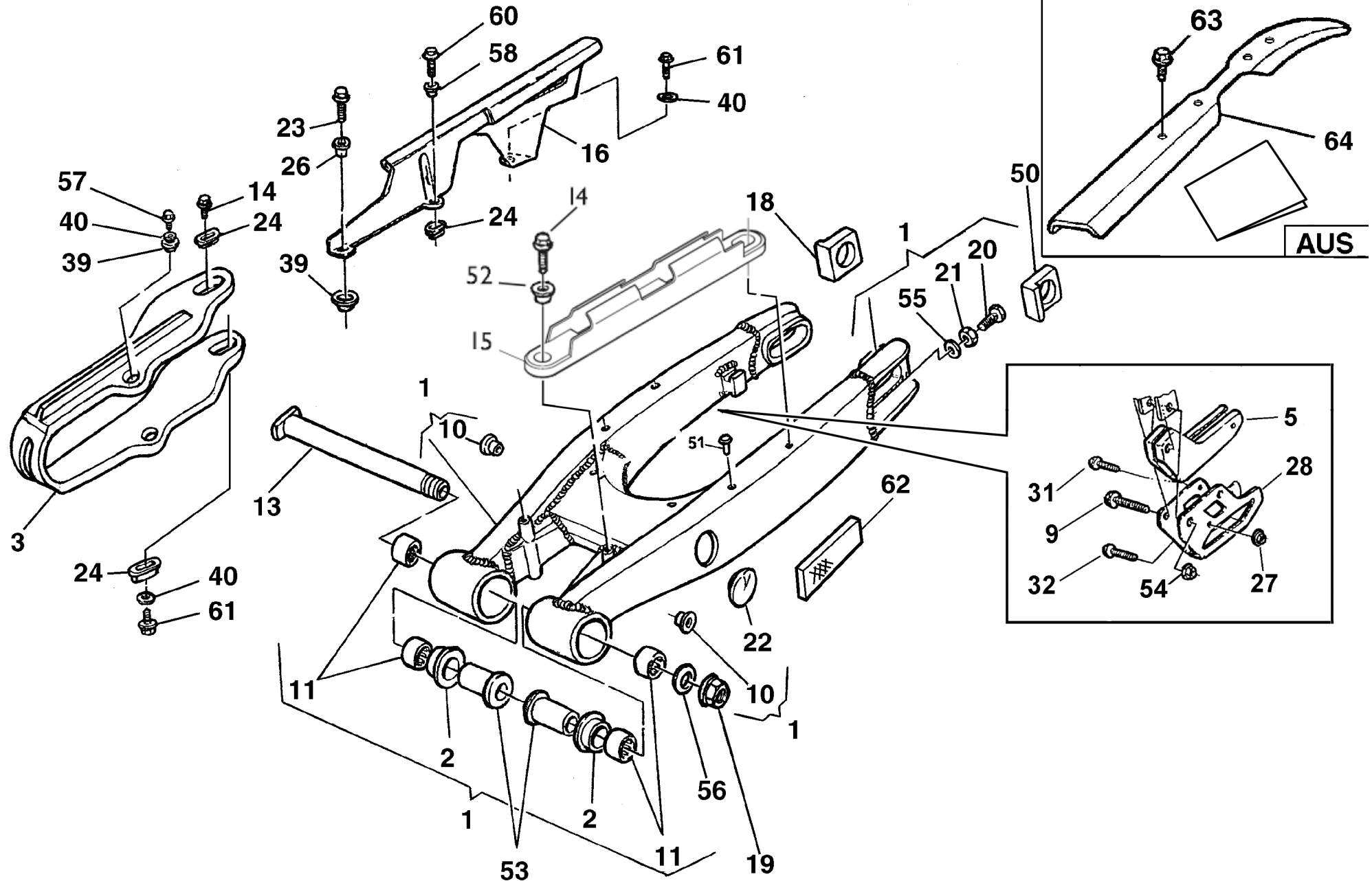

| Note<br>Notes<br>Marke<br>Notas | Pos.<br>No.<br>Index<br>Pos. | N. Cod.<br>Code No.<br>Nr. Code<br>Code Nr<br>N. Cod. | Q.tà<br>Q.ty<br>Q.te<br>M.ge<br>C.ad | DENOMINAZIONE                  | NAME                          | DESIGNATION           | BESHREIBUNG                   | DENOMINACION                     |
|---------------------------------|------------------------------|---|--------------------------------------|--------------------------------|-------------------------------|-----------------------|-------------------------------|----------------------------------|
|                                 | 57                           | Z00067997   | 1                                    | VITE TEF M5X0,8X12 CH8         | SCREW TEF M5X0.8X12 CH8       | VIS TEF M5X0,8X12 CH8 | SCHRAUBE TEF M5X0,8X12 CH8    | TORNILLO TEF M5X0,8X12 CH8       |
|                                 | 58                           | 800097025   | 1                                    | BOCCOLA                        | BUSH                          | DOUILLE               | BUCHSE                        | BUJE                             |
|                                 | 60                           | 60N101059   | 1                                    | VITE TE M5X0,80X35             | SCREW TE M5X0.80X35           | VIS TE M5X0,80X35     | SCHRAUBE TE M5X0,80X35        | TORNILLO TE M5X0,80X35           |
|                                 | 61                           | Z00020536   | 3                                    | VITE AUTOFILETTANTE 4,8X13     | SCREW SELF-TAPPING 4.8X13     | VIS TARAUD 4,8X13     | GEWINDESCHRAUBE 4,8X13        | TORNILLO AUTOROSCANTE 4,8X13     |
| CAN                             | 62                           | 800073832   | 2                                    | CATADIOTTRO LATERALE           | REFLEX REFLECTOR, SIDE        | CATADIOPTRE LATERAL   | SEITENRUECKSTRAHLER           | CATAFARO LATERAL                 |
| AUS                             | 63                           | 800081628   | 4                                    | VITE AUTOFILETTANTE AB 2,9X6,5 | SCREW SELF-TAPPING AB 2.9X6.5 | VIS TARAUD AB 2,9X6,5 | GEWINDESCHRAUBE AB 2,9X6,5    | TORNILLO AUTOROSCANTE AB 2,9X6,5 |
| AUS                             | 64                           | 8000A2352   | 1                                    | PROLUNGA GUIDACATENA           | EXTENSION, CHAIN GUIDE        | RALLONGE GUIDE CHAINE | VERLAENGERUNG, KETTEFUEHERUNG | PROLONGACION GUIA CADENA         |
|                                 |                              |   |                                      |                                |                               |                       |                               |                                  |
|                                 |                              |   |                                      |                                |                               |                       |                               |                                  |
|                                 |                              |   |                                      |                                |                               |                       |                               |                                  |
|                                 |                              |   |                                      |                                |                               |                       |                               |                                  |
|                                 |                              |   |                                      |                                |                               |                       |                               |                                  |
|                                 |                              |   |                                      |                                |                               |                       |                               |                                  |
|                                 |                              |   |                                      |                                |                               |                       |                               |                                  |
|                                 |                              |   |                                      |                                |                               |                       |                               |                                  |
|                                 |                              |   |                                      |                                |                               |                       |                               |                                  |
|                                 |                              |   |                                      |                                |                               |                       |                               |                                  |
|                                 |                              |   |                                      |                                |                               |                       |                               |                                  |
|                                 |                              |   |                                      |                                |                               |                       |                               |                                  |
|                                 |                              |   |                                      |                                |                               |                       |                               |                                  |
|                                 |                              |   |                                      |                                |                               |                       |                               |                                  |
|                                 |                              |   |                                      |                                |                               |                       |                               |                                  |
|                                 |                              |   |                                      |                                |                               |                       |                               |                                  |
|                                 |                              |   |                                      |                                |                               |                       |                               |                                  |
|                                 |                              |   |                                      |                                |                               |                       |                               |                                  |
|                                 |                              |   |                                      |                                |                               |                       |                               |                                  |
|                                 |                              |   |                                      |                                |                               |                       |                               |                                  |
|                                 |                              |   |                                      |                                |                               |                       |                               |                                  |
|                                 |                              |   |                                      |                                |                               |                       |                               |                                  |

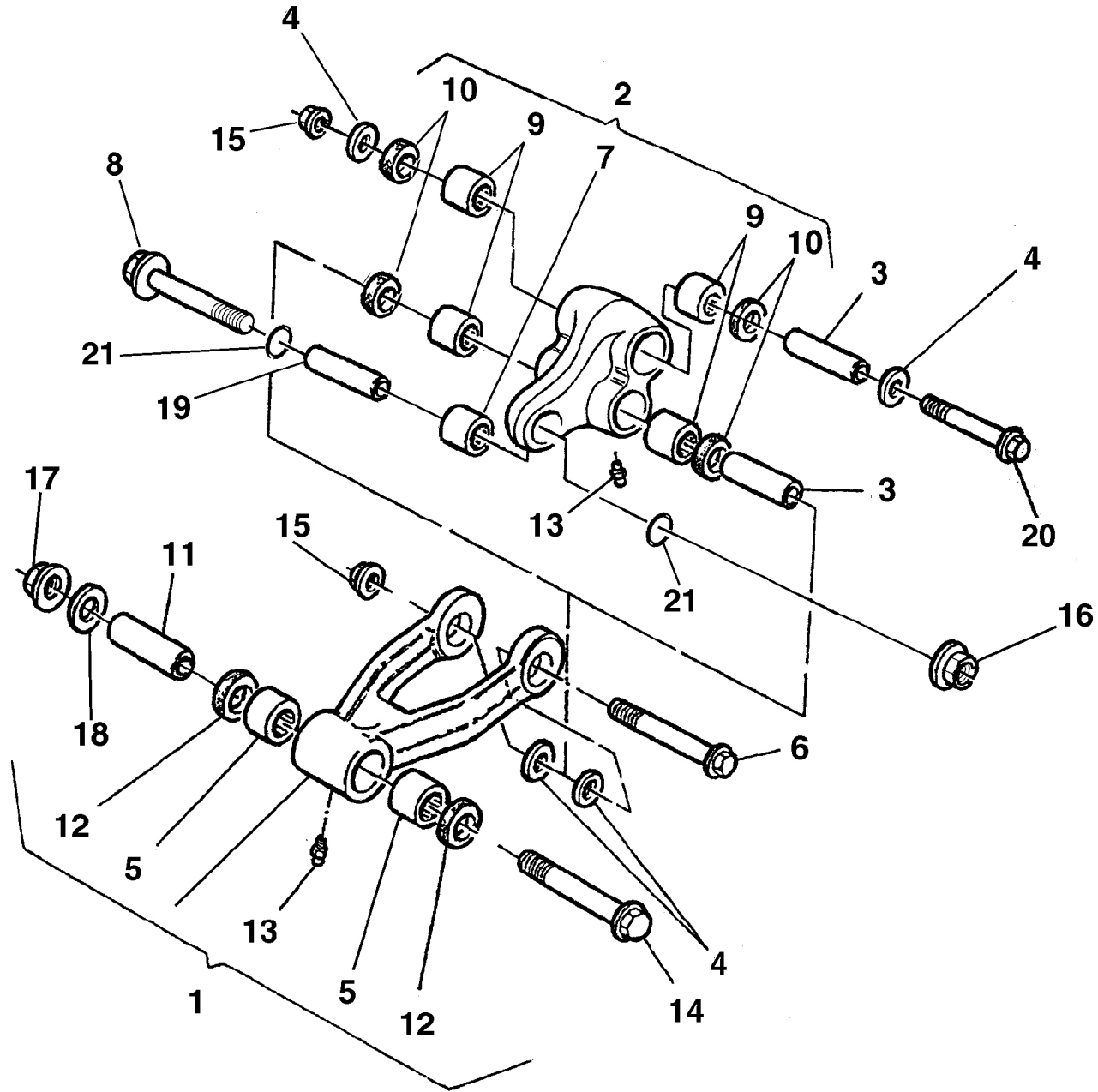



| Note<br>Notes<br>Marke<br>Notas | Pos.<br>No.<br>N.<br>Index<br>Pos. | N. Cod.<br>Code No.<br>Nr. Code<br>Code Nr<br>N. Cod. | Q.tà<br>Q.ty<br>Q.te<br>M.ge<br>C.ad | DENOMINAZIONE                     | NAME                      | DESIGNATION                  | BESHREIBUNG                   | DENOMINACION                 |
|---------------------------------|------------------------------------|---|--------------------------------------|-----------------------------------|---------------------------|------------------------------|-------------------------------|------------------------------|
|                                 | 1                                  | 800096619   | 1                                    | BRACCIO SOSPENSIONE POSTERIORE    | ARM SET, SUSPENSION REAR  | BRAS SUSPENSION ARRIERE      | SCHWINGARM HINTEN FEDERUNG    | BRAZO SUSPENSION TRASERO     |
|                                 | 2                                  | 8A0096924   | 1                                    | BILANCIERE SOSPENSIONE POSTERIORE | SWINGARM, CUSHION RELAY   | CULBUTEUR SUSPENSION ARRIERE | KIPPSCHWINGE, HINTEN FEDERUNG | BRAZO SUSPENSION TRASERO     |
|                                 | 3                                  | 800086176   | 2                                    | SPINOTTO 22X15X50,4               | WRIST PIN 22X15X50,4      | GOUJON 22X15X50,4            | BOLZEN 22X15X50,4             | PASADOR 22X15X50,4           |
|                                 | 4                                  | 8000H3015   | 4                                    | BUSSOLA 26X15X5                   | BUSH 26X15X5              | DOUILLE 26X15X5              | BUCHSE 26X15X5                | CASQUILLO 26X15X5            |
|                                 | 5                                  | 800086136   | 2                                    | ASTUCCIO A RULLI HK2216           | BEARING, NEEDLE HK2216    | ROULEMENT A AIGUILLES HK2216 | NADELLAGER HK2216             | COJINETE DE AGUJAS HK2216    |
|                                 | 6                                  | Y00093124   | 2                                    | VITE M12X1,25X103                 | SCREW M12X1,25X103        | VIS M12X1,25X103             | SCHRAUBE M12X1,25X103         | TORNILLO M12X1,25X103        |
|                                 | 7                                  | 8000A4430   | 1                                    | BOCCOLA                           | BUSH                      | DOUILLE                      | BUCHSE                        | BUJE                         |
|                                 | 8                                  | ZD0062797   | 1                                    | VITE TE M10X1,25X47 CH14          | SCREW TE M10X1,25X47 CH14 | VIS TE M10X1,25X47 CH14      | SCHRAUBE TE M10X1,25X47 CH14  | TORNILLO TE M10X1,25X47 CH14 |
|                                 | 9                                  | 8000A4427   | 4                                    | ASTUCCIO A RULLI 28X 22X20        | BEARING, NEEDLE 28X 22X20 | CAGE A AIGUILLE 28X 22X20    | NADELLAGER 28X 22X20          | COJINETE DE AGUJAS 28X 22X20 |
|                                 | 10                                 | 800086137   | 4                                    | PARAOLIO 34X26X4                  | SEAL, OIL 34X26X4         | BAGUE D'ETANCHEITE 34X26X4   | WELLENDICHRING 34X26X4        | RETEN ACEITE 34X26X4         |
|                                 | 11                                 | 8A0086176   | 1                                    | SPINOTTO 22X15X46,9               | WRIST PIN 22X15X50,4      | GOUJON 22X15X50,4            | BOLZEN 22X15X50,4             | PASADOR 22X15X50,4           |
|                                 | 12                                 | 800038521   | 2                                    | PARAOLIO 28X22X4                  | SEAL, OIL 28X22X4         | BAGUE D'ETANCHEITE 28X22X4   | WELLENDICHRING 28X22X4        | RETEN DE ACEITE 28X22X4      |
|                                 | 13                                 | 800001412   | 2                                    | INGRASSATORE M6X1                 | NIPPLE, GREASE M6X1       | GRAISSEUR M6X1               | SCHMIERNIPPEL M6X1            | NIPLE GRASERA M6X1           |
|                                 | 14                                 | 8C0086138   | 1                                    | VITE SPECIALE M12X1,25            | SCREW, SPECIAL M12X1,25   | VIS SPECIALE M12X1,25        | SPEZIALSCHRAUBE M12X1,25      | TORNILLO ESPECIAL M12X1,25   |
|                                 | 15                                 | Z00042023   | 2                                    | DADO M12X1,25                     | NUT M12X1,25              | ECROU M12X1,25               | MUTTER M12X1,25               | TUERCA M12X1,25              |
|                                 | 16                                 | Z00042022   | 1                                    | DADO M10X1,25 H10 CH14            | NUT M10X1,25 H10 CH14     | ECROU M10X1,25 H10 CH14      | MUTTER M10X1,25 H10 CH14      | TUERCA M10X1,25 H10 CH14     |
|                                 | 17                                 | Z00042023   | 1                                    | DADO M12X1,25                     | NUT M12X1,25              | ECROU M12X1,25               | MUTTER M12X1,25               | TUERCA M12X1,25              |
|                                 | 18                                 | 800086140   | 1                                    | RONDELLA 25X12,5X3,5              | WASHER 25X12,5X3,5        | RONDELLE 25X12,5X3,5         | SCHEIBE 25X12,5X3,5           | ARANDELA 25X12,5X3,5         |
|                                 | 19                                 | 8000A4431   | 1                                    | SPINOTTO 20X10X25,2               | WRIST PIN 20X10X25,2      | GOUJON 20X10X25,2            | BOLZEN 20X10X25,2             | PASADOR 20X10X25,2           |
|                                 | 20                                 | 8A0086138   | 1                                    | VITE SPECIALE M12X1,25            | SCREW, SPECIAL M12X1,25   | VIS SPECIALE M12X1,25        | SPEZIALSCHRAUBE M12X1,25      | TORNILLO ESPECIAL M12X1,25   |
|                                 | 21                                 | 8A0093324   | 2                                    | ANELLO O-RING                     | O-RING                    | JOINT TORIQUE                | O-RING                        | JUNTA TORICA                 |

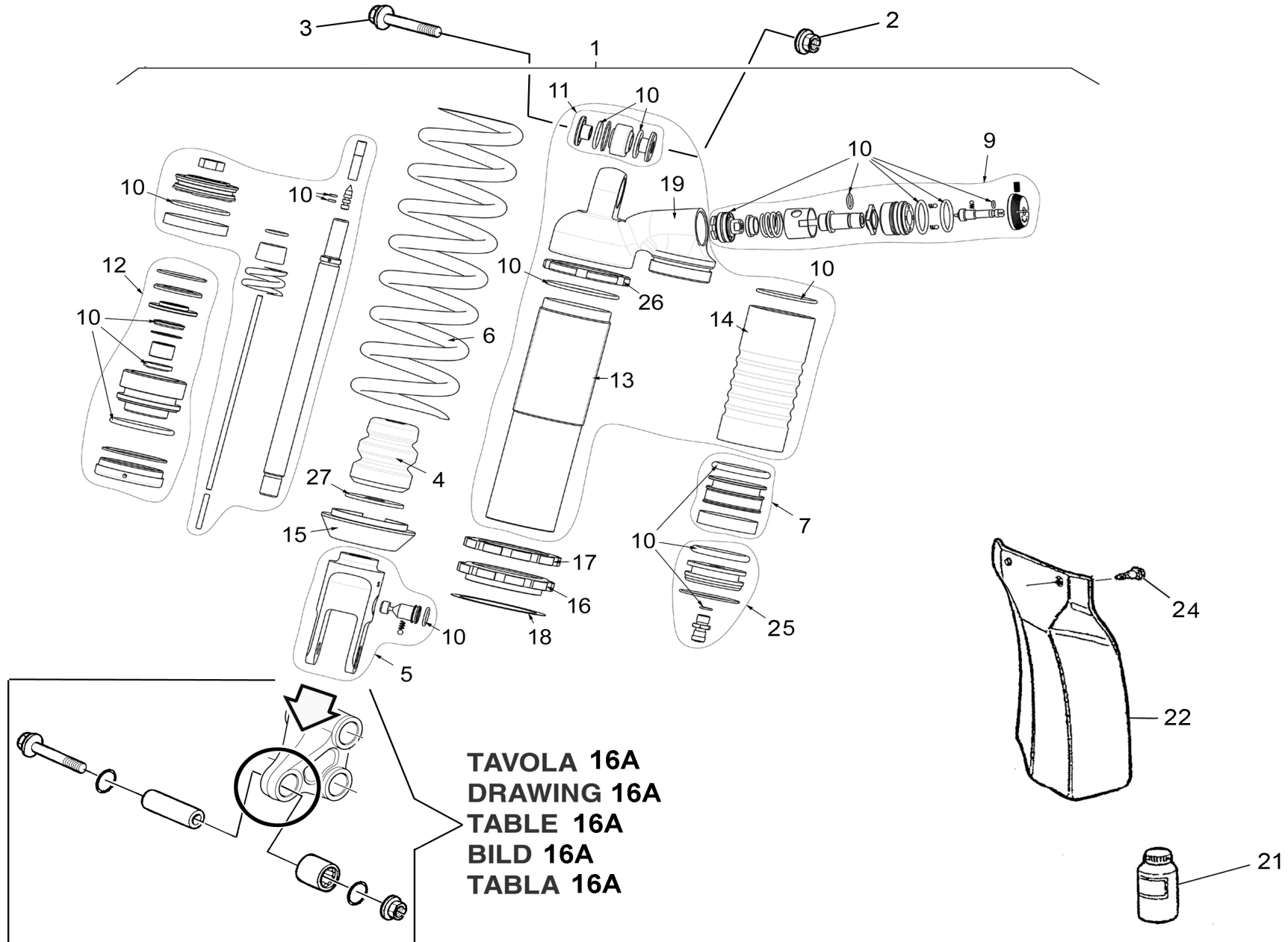

**TAVOLA 16A**  
**DRAWING 16A**  
**TABLE 16A**  
**BILD 16A**  
**TABLA 16A**

| Note<br>Notes<br>Marke<br>Notas | Pos.<br>No.<br>N.<br>Index<br>Pos. | N. Cod.<br>Code No.<br>Nr. Code<br>Code Nr.<br>N. Cod. | Q.tà<br>Q.ty<br>Q.te<br>M.ge<br>C.ad | DENOMINAZIONE                     | NAME                               | DESIGNATION                         | BESHREIBUNG                          | DENOMINACION                           |
|---------------------------------|------------------------------------|--|--------------------------------------|-----------------------------------|------------------------------------|-------------------------------------|--------------------------------------|--|
|                                 | 1                                  | 8000H4191  | 1                                    | AMMORTIZZATORE POSTERIORE         | REAR SHOCK ABSORBER                | AMORTISSEUR ARRIERE                 | HINTERER FEDERBEIN                   | AMORTIGUADOR TRASERO                   |
|                                 | 2                                  | 800042022  | 1                                    | DADO M10X1,25                     | NUT M10X1.25                       | ECROU M10X1,25                      | MUTTER M10X1,25                      | TUERCA M10X1,25                        |
|                                 | 3                                  | ZA0062797  | 1                                    | VITE TE M10X1,25X50 CH14          | SCREW TE M10X1.25X50 CH14          | VIS TE M10X1,25X50 CH14             | SCHRAUBE TE M10X1,25X50 CH14         | TORNILLO TE M10X1,25X50 CH14           |
|                                 | 4                                  | 800091238  | 1                                    | TAMPONE                           | CUSHION                            | TAMPON                              | DAEMPFER                             | TAMPON                                 |
|                                 | 5                                  | 800098489  | 1                                    | GRUPPO FORCELLA                   | FORK ASSY                          | GROUPE FOURCHE                      | GABELGRUPPE                          | GRUPO HORQUILLA                        |
|                                 | 6                                  | 800098504  | 1                                    | MOLLA AMMORTIZZATORE K=5,4 KG/MM  | SPRING, SHOCK ABSORBER K=5.4 KG/MM | RESSORT, AMORTISSEUR K=5,4 KG/MM    | FEDER HINTERER FEDERBEIN K=5,4 KG/MM | MUELLE AMORTIGUADOR K=5,4 KG/MM        |
|                                 | 7                                  | 8000A5071  | 1                                    | DIAFRAMMA                         | DIAPHRAGM                          | DIAPHRAGME                          | MEMBRAN                              | MEMBRANA                               |
|                                 | 9                                  | 8000B1922  | 1                                    | GRUPPO REGOLAZIONE AMMORTIZZATORE | ADJUSTER SET, SHOCK ABSORBER       | GROUPE REGLAGE AMORTISSEUR ARRIERE  | REGLERGRUPPE, HINTER FEDERBEIN       | GRUPO REGULACION AMORTIGUEADOR TRASERO |
|                                 | 10                                 | 8000A5072  | 1                                    | GRUPPO REVISIONE AMMORTIZZATORE   | OVERHAUL SET, REAR SHOCK ABSORBER  | GROUPE REVISION AMORTISSEUR ARRIERE | HINTER FEDERBEIN EBERHOLUNGSRUPPE    | GRUPO REVISION AMORTIGUEADOR TRASERO   |
|                                 | 11                                 | 800089089  | 1                                    | BOCCOLA AMMORTIZZATORE            | BUSH, DAMPER                       | BAGUE AMORTISSEUR                   | BUCHSE, FEDERBEIN                    | BUJE, AMORTIGUADO                      |
|                                 | 12                                 | 8000A3648  | 1                                    | GRUPPO GUIDA STELO                | GUIDE ROD ASSY                     | GROUPE GUIDE TIGE                   | PUMPENSTUECKFUHRUNGSRUPPE            | GRUPO GUIA ESPIGA                      |
|                                 | 13                                 | 8000A5073  | 1                                    | CORPO AMMORTIZZATORE              | DAMPER COMP., RR.                  | GROUPE CORPS AMORTISSEUR            | STOSSDAEMPFERKOERPER                 | CORPO AMORTIGUADOR                     |
|                                 | 14                                 | 8000B1920  | 1                                    | SERBATOIO AMMORTIZZATORE          | TANK, SHOCK ABSORBER               | RESERVOIR, AMORTISSEUR              | TANK, FEDERBEIN                      | DEPOSITO AMORTIGUADOR                  |
|                                 | 15                                 | 800098496  | 1                                    | FONDELLO                          | CUP                                | GODET                               | DECKEL                               | CAZOLETA                               |
|                                 | 16                                 | 800098497  | 1                                    | GHIERA                            | RING NUT                           | ECROU A BAGUE                       | RINGMUTTER                           | VIROLA                                 |
|                                 | 17                                 | 800098498  | 1                                    | CONTROGHIERA                      | RING NUT                           | ECROU A BAGUE                       | RINGMUTTER                           | VIROLA                                 |
|                                 | 18                                 | 800098499  | 1                                    | RONDELLA                          | WASHER                             | RONDELLE                            | SCHEIBE                              | ARANDELA                               |
|                                 | 19                                 | 8000B1921  | 1                                    | SUPPORTO SERBATOIO AMMORTIZZATORE | TANK SUPPORT                       | SUPPORT RESERVOIR AMORTISSEUR       | KONSOLE, GASTANK FEDERBEIN           | SOPORTE DEPOSITO AMORTIGUADOR          |
|                                 | 21                                 | 800088231  | 1                                    | OLIO AMMORTIZZATORE               | SHOCK-ABSORBER OIL                 | HUILE AMORTISSEUR                   | STOSSDAEMPFEROEL                     | ACEITE AMORTIGUADOR                    |
|                                 | 22                                 | 800069551  | 1                                    | PROTEZIONE AMMORTIZZATORE         | COVER, SHOCK ABSORBER              | PROTECTION AMORTISSEUR              | SCHUTZ, FEDERBEIN                    | PROTECCION AMORTIGUADOR TRASERO        |
|                                 | 24                                 | 8A00A8423  | 2                                    | VITE FLANGIATA M6X12              | BOLT, FLANGE M5X12                 | VIS A EMBASE M5X12                  | GEFLANSCHSCHRAUBE M5X12              | TORNILLO CON VALONA M5X12              |
|                                 | 25                                 | 800098491  | 1                                    | SERBATOIO AMMORTIZZATORE          | TANK, SHOCK ABSORBER               | RESERVOIR, AMORTISSEUR              | TANK, FEDERBEIN                      | DEPOSITO AMORTIGUADOR                  |
|                                 | 26                                 | 8000B1923  | 1                                    | GHIERA                            | RING NUT                           | ECROU A BAGUE                       | RINGMUTTER                           | VIROLA                                 |
|                                 | 27                                 | 8000B1924  | 1                                    | RONDELLA                          | WASHER                             | RONDELLE                            | SCHEIBE                              | ARANDELA                               |

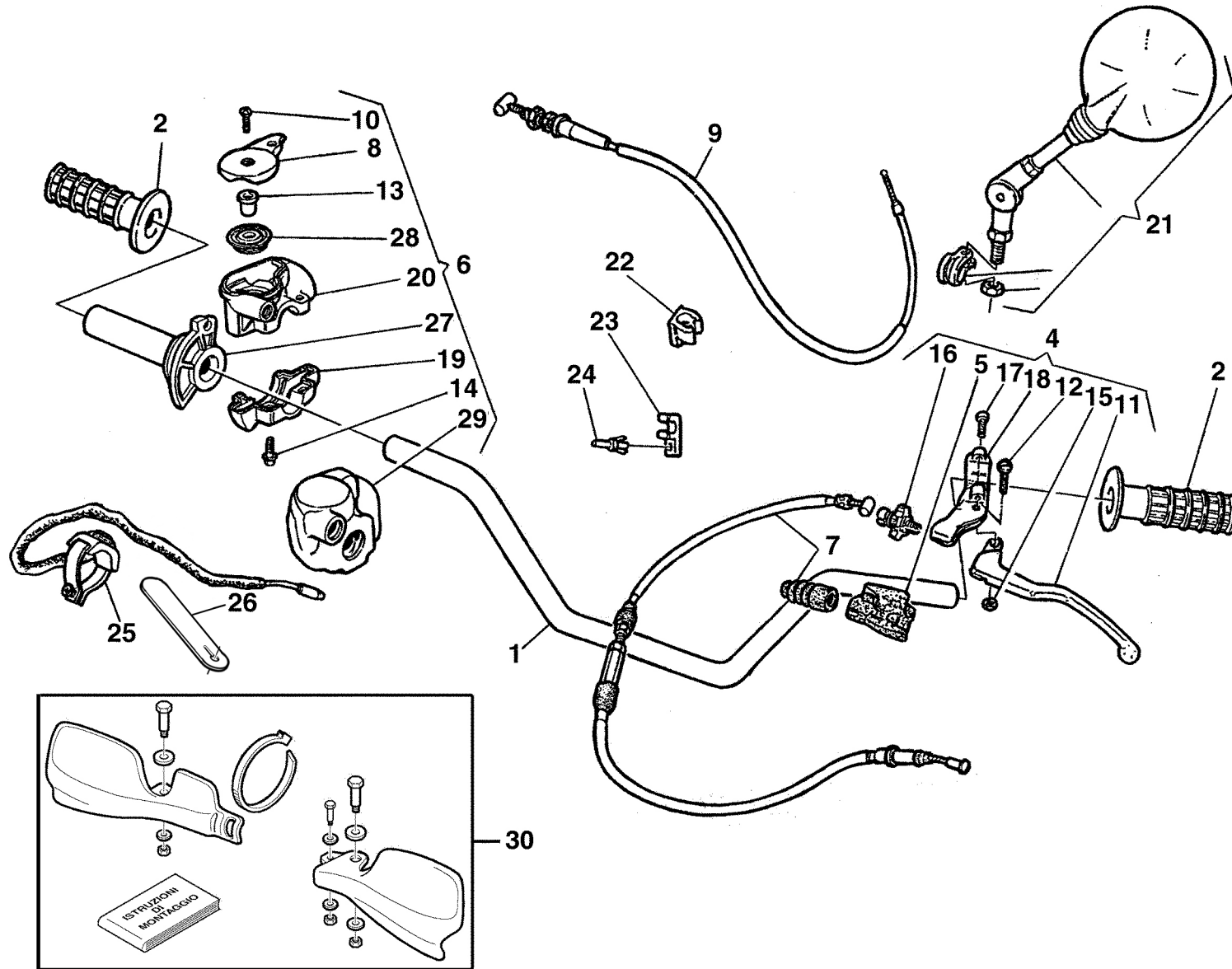

| Note<br>Notes<br>Marke<br>Notas | Pos.<br>No.<br>N.<br>Index<br>Pos. | N. Cod.<br>Code No.<br>Nr. Code<br>Code Nr<br>N. Cod. | Q.tà<br>Q.ty<br>Q.te<br>M.ge<br>C.ad | DENOMINAZIONE                | NAME                         | DESIGNATION                  | BESHREIBUNG                     | DENOMINACION                      |
|---------------------------------|------------------------------------|---|--------------------------------------|------------------------------|------------------------------|------------------------------|---------------------------------|-----------------------------------|
|                                 | 1                                  | 80B0A3612   | 1                                    | MANUBRIO                     | HANBLEBAR                    | GUIDON                       | LENKER                          | MANILLAR                          |
|                                 | 2                                  | 8000H0995   | 2                                    | COPPIA MANOPOLE              | HANDGRIP SET                 | JEU POIGNEES                 | HANDGRIFFPAAR                   | JUEGO EMPUNADURAS                 |
| NO USA                          | 4                                  | 8000H4513   | 1                                    | COMANDO FRIZIONE             | CLUTCH CONTROL               | COMMANDE EMBRAYAGE           | KUPPLUNGHEBELSCHALTUNG          | MANDO EMBRAGUE                    |
| USA                             | 4                                  | 800075330   | 1                                    | COMANDO FRIZIONE             | CLUTCH CONTROL               | COMMANDE EMBRAYAGE           | KUPPLUNGHEBELSCHALTUNG          | MANDO EMBRAGUE                    |
|                                 | 5                                  | 800048917   | 1                                    | COPRILEVA FRIZIONE           | COVER, CLUTCH LEVER          | CACHE-LEVIER GAUCHE          | HEBELABDECKUNG LINKS            | CUBREPALANCA IZQUERDO             |
|                                 | 6                                  | 800088865   | 1                                    | COMANDO GAS                  | THROTTLE CONTROL ASSY        | COMMANDE GAZ COMPLET         | GASDREHGRIF KOMPLETT            | MANDO ACELERADOR COMPLETO         |
|                                 | 7                                  | 8000B0549   | 1                                    | CAVO FRIZIONE                | CABLE, CLUTCH                | CABLE EMBRAYAGE              | KUPPLUNGSKABEL                  | CABLE EMBRAGUE                    |
|                                 | 8                                  | 800093751   | 1                                    | COPERCHIO                    | COVER,THROTTLE CASE UPP      | COUVERCLE COMMANDE GAZ       | DECKEL, GASSCHALTUNG            | CUBIERTA MANDO GAS                |
|                                 | 9                                  | 8000B0520   | 1                                    | CAVO GAS                     | CABLE, THROTTLE              | CABLE GAZ                    | GASSEIL                         | CABLE ACELERADOR                  |
|                                 | 10                                 | 800050798   | 2                                    | VITE TCIC M4X0,7X20          | SCREW TCIC M4X0.7X20         | VIS TCIC M4X0,7X20           | SCHRAUBE TCIC M4X0,7X20         | TORNILLO TCIC M4X0,7X20           |
|                                 | 11                                 | 800077737   | 1                                    | LEVA FRIZIONE                | LEVER, CLUTCH                | LEVIER EMBRAYAGE             | KUPPLUNGHEBEL                   | PALANCA EMBRAGUE                  |
|                                 | 12                                 | 800038797   | 1                                    | VITE LEVA                    | BOLT, LEVER                  | VIS LEVIER                   | SCHRAUBE, HEBEL                 | TORNILLO PALANCA                  |
|                                 | 13                                 | 800093750   | 1                                    | BUSSOLA                      | BUSH, BRASS                  | DOUILLE, LAITON              | BUCHSE, MESSING                 | CASQUILLO EN LATON                |
|                                 | 14                                 | 800062728   | 2                                    | VITE TEF M6X1X20 CH8         | SCREW TEF M6X1X20 CH8        | VIS TEF M6X1X20 CH8          | SCHRAUBE TEF M6X1X20 CH8        | TORNILLO TEF M6X1X20 CH8          |
|                                 | 15                                 | 800087812   | 1                                    | DADO                         | NUT                          | ECROU                        | MUTTER                          | TUERCA                            |
|                                 | 16                                 | 800048916   | 1                                    | VITE REGISTRO CAVO FRIZIONE  | SCREW CLUTCH CABLE ADJUST    | VIS REGLAGE CABLE EMBRAYAGE  | EINSTELLSCHRAUBE, KUPPLUNGSSELE | TORNILLO REGULADOR CABLE EMBRAGUE |
|                                 | 17                                 | Z00062728   | 2                                    | VITE TEF M6X1X20 CH8         | SCREW TEF M6X1X20 CH8        | VIS TEF M6X1X20 CH8          | SCHRAUBE TEF M6X1X20 CH8        | TORNILLO TEF M6X1X20 CH8          |
|                                 | 18                                 | 800070698   | 1                                    | CAVALLOTTO COMANDO FRIZIONE  | BRACKET, CLUTCH CONTROL      | BRIDE COMMANDE EMBRAYAGE     | BUEGELBOLZEN KUPPLUNGHEBEL      | PUENTE MANDO EMBRAGUE             |
|                                 | 19                                 | 800093747   | 1                                    | GUSCIO INFERIORE COMANDO GAS | CASE THROTTLE CONTROL, LOWER | BOITE COMMANDE GAZ INFERIEUR | GASSCHALTUNGGEHAUSE, UNTEN      | CAJA MANDO ACELERADOR INFERIOR    |
|                                 | 20                                 | 800093746   | 1                                    | SUPPORTO SUPERIORE           | CASE THROTTLE CONTROL, UPPER | BOITE COMMANDE GAZ SUPERIEUR | GASSCHALTUNGGEHAUSE, OBERE      | CAJA MANDO ACELERADOR SUPERIOR    |
| NO USA                          | 21                                 | 8000H1673   | 1                                    | SPECCHIO SINISTRO            | MIRROR, LEFT                 | MIROIR GAUCHE                | SPIEGEL LINKS                   | ESPEJO IZQUERDO                   |
| NO USA                          | 21                                 | 8A00H1673   | 1                                    | SPECCHIO DESTRO              | MIRROR, RH                   | MIROIR DROIT                 | SPIEGEL RECHTS                  | ESPEJO DERECHO                    |
|                                 | 22                                 | 800061068   | 1                                    | GUIDA CAVO                   | GUIDE, CABLE                 | GUIDE CABLE                  | FUEHRUNG, KABEL                 | GUIA, CABLE                       |
|                                 | 23                                 | 800085220   | 1                                    | MOLLETTA                     | SPRING                       | RESSORT                      | FEDER                           | MUELLE                            |
|                                 | 24                                 | 800048966   | 1                                    | RIVETTO IN PLASTICA 12X6,4   | RIVET 12X6.4                 | RIVET 12X6,4                 | NIETE 12X6,4                    | REMACHE 12X6,4                    |
| USA                             | 25                                 | 800096828   | 1                                    | PULSANTE ARRESTO MOTORE      | PUSH BUTTON ENGINE STOP      | BOUTON ENGINE STOP           | KNOPF ENGINE STOP               | PULSADOR ENGINE STOP              |
| USA                             | 26                                 | 800071578   | 1                                    | FASCETTA 78 MM               | CLAMP 78 MM                  | COLLIER 78 MM                | SHELLE 78 MM                    | ABRAZADERA 78 MM                  |
|                                 | 27                                 | 800093748   | 1                                    | TUBO COMANDO GAS             | THROTTLE CONTROL             | TUYAU COMMANDE DES GAZ       | GASROHRGRIFF                    | TUBO MANDO ACELERADOR             |
|                                 | 28                                 | 800093749   | 1                                    | CARRUCOLA                    | PULLEY THROTTLE              | POULIE GAZ                   | GASRIEMENSCHIEBE                | POLEA ACELERADOR                  |
|                                 | 29                                 | 800093752   | 1                                    | GOMMINO COPRI COMANDO GAS    | BOOT, THROTTLE CASE          | SOUFFLET EN CAOUTCHOUC       | GUMMIBALG                       | FUELLE GOMA                       |
|                                 | 30                                 | 8000H3965   | 1                                    | COPPIA PARAMANI              | COVER SET, KNUCKLE           | COUPLE PROTEGE-MAINS         | HANDSCHUTZPAAR                  | PAREJA GUARDAMANOS                |

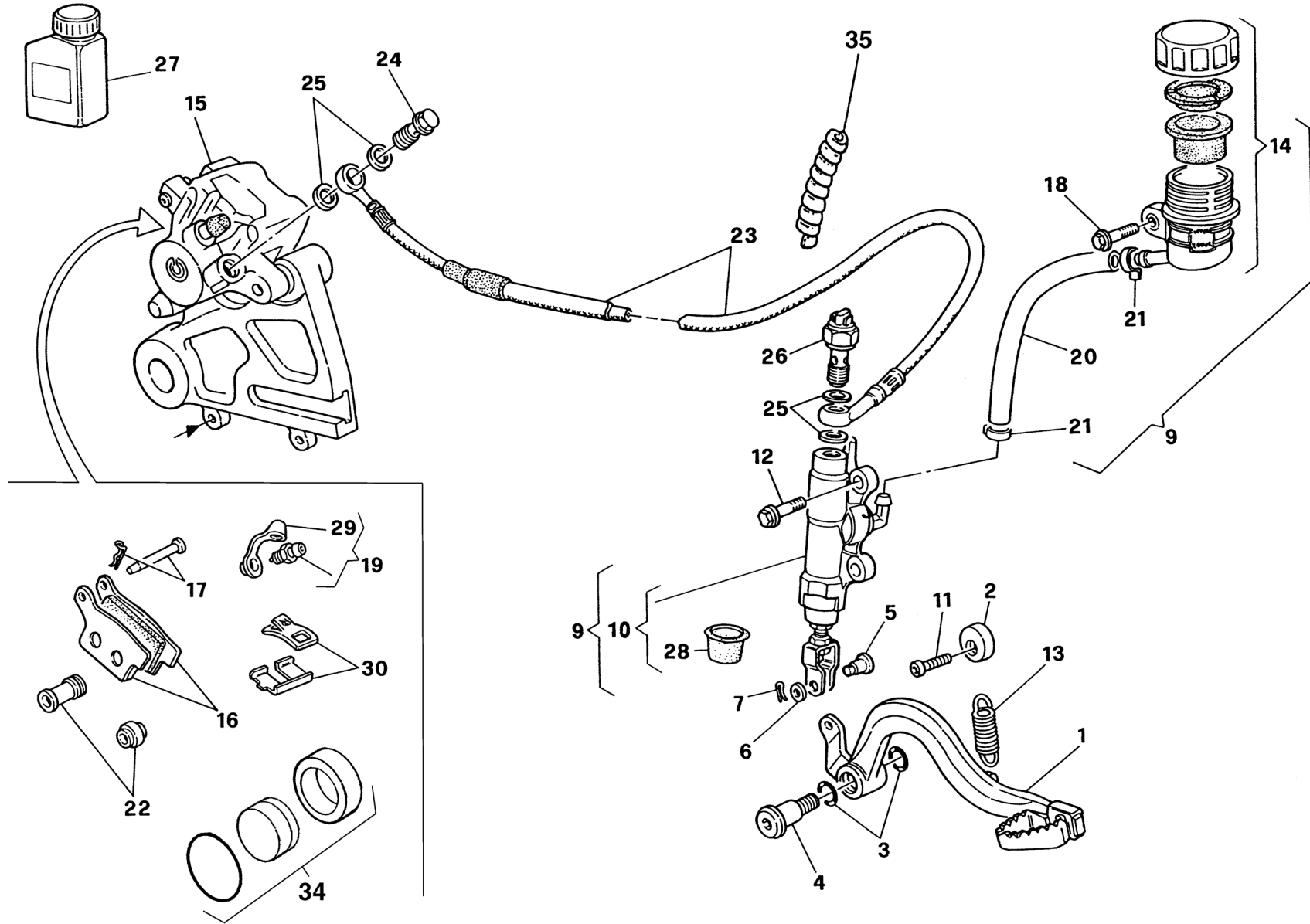



| Note<br>Notes<br>Marke<br>Notas | Pos.<br>No.<br>N.<br>Index<br>Pos. | N. Cod.<br>Code No.<br>Nr. Code<br>Code Nr<br>N. Cod. | Q.tà<br>Q.ty<br>Q.te<br>M.ge<br>C.ad | DENOMINAZIONE                          | NAME                              | DESIGNATION                      | BESHREIBUNG                              | DENOMINACION                         |
|---------------------------------|------------------------------------|---|--------------------------------------|--|-----------------------------------|----------------------------------|--|--------------------------------------|
|                                 | 1                                  | 8A0073343   | 1                                    | PEDALE FRENO                           | PEDAL, BRAKE                      | PEDALE FREIN                     | FUSSBREMSPEDAL                           | PEDAL FRENO                          |
|                                 | 2                                  | 8A0069125   | 1                                    | ECCENTRICO PEDALE FRENO                | ECCENTRIC, ADJUSTMENT BRAKE PEDAL | EXCENTRIQUE REGLAGE PEDAL FREIN  | REGULIEREXZENTIKER BREMSE PEDAL          | EXCENTRICO REGULACION PEDAL FRENO    |
|                                 | 3                                  | 800022551   | 2                                    | ANELLO O-RING 2056 14X1,78             | O-RING 2056 14X1.78               | JOINT TORIQUE 2056 14X1,78       | O-RING 2056 14X1,78                      | JUNTA TORICA 2056 14X1,78            |
|                                 | 4                                  | Y00055902   | 1                                    | VITE TPEI M10X1,25X16                  | SCREW TPEI M10X1.25X16            | VIS TPEI M10X1,25X16             | SCHRAUBE TPEI M10X1,25X16                | TORNILLO TPEI M10X1,25X16            |
|                                 | 5                                  | 800070696   | 1                                    | PERNO FORCELLINA POMPA 8X20            | PIN 8X20                          | PIVOT 8X20                       | BOLZEN 8X20                              | PERNO 8X20                           |
|                                 | 6                                  | 800056377   | 1                                    | RONDELLA 16X8,3X1                      | WASHER 16X8.3X1                   | RONDELLE 16X8,3X1                | SCHEIBE 16X8,3X1                         | ARANDELA 16X8,3X1                    |
|                                 | 7                                  | 64N120068   | 1                                    | COPIGLIA 18X1,8                        | SPLIT PIN 18X1.8                  | GOUPILLE 18X1,8                  | SPLINT 18X1,8                            | CLAVIJA 18X1,8                       |
|                                 | 9                                  | 8A0076026   | 1                                    | POMPA FRENO POSTERIORE                 | CYLINDER, REAR MASTER             | MAITRE CYLINDRE FREIN ARRIERE    | HAUPTZYLINDER, HINTEN                    | BOMBA FRENO TRASERO                  |
|                                 | 10                                 | 800076338   | 1                                    | POMPA FRENO POSTERIORE                 | CYLINDER, REAR MASTER             | MAITRE CYLINDRE FREIN ARRIERE    | HAUPTZYLINDER, HINTEN                    | BOMBA FRENO TRASERO                  |
|                                 | 11                                 | 800055241   | 1                                    | VITE TSEI M6X1X14 CH5                  | SCREW TSEI M6X1X14 CH5            | VIS TSEI M6X1X14 CH5             | SCHRAUBE TSEI M6X1X14 CH5                | TORNILLO TSEI M6X1X14 CH5            |
|                                 | 12                                 | Z00062727   | 2                                    | VITE TE M6X1X16 CH8                    | SCREW TE M6X1X16 CH8              | VIS TE M6X1X16 CH8               | SCHRAUBE TE M6X1X16 CH8                  | TORNILLO TE M6X1X16 CH8              |
|                                 | 13                                 | 800055903   | 1                                    | MOLLA PEDALE FRENO                     | SPRING, BRAKE PEDAL               | RESSORT PEDALE FREIN             | FEDER, BREMSPEDAL                        | MUELLE PEDAL FRENO                   |
|                                 | 14                                 | 800061078   | 1                                    | VASCHETTA LIQUIDO FRENI POSTERIORE     | RESERVOIR, BRAKE FLUID REAR       | RESERVOIR LIQUIDE FREINS ARRIERE | BREMSFLUESSIGKEITANK, HINTEN             | DEPOSITO LIQUIDO FRENO TRASERO       |
|                                 | 15                                 | 800099729   | 1                                    | PINZA FRENO POSTERIORE                 | CALIPER, REAR BRAKE               | ETRIER FREIN ARRIERE             | HINTEN BREMSSATTEL                       | PINZA FRENO TRASERA                  |
|                                 | 16                                 | 800079072   | 1                                    | COPPIA PASTIGLIE FRENO POSTERIORE      | PADS SET, REAR BRAKE              | JEU PLAQUETTES FREIN ARRIERE     | HINTERBREMSELAEGESATZ                    | JUEGO PASTILLAS FRENO TRASERO        |
|                                 | 17                                 | 8000A0936   | 1                                    | GRUPPO REVISIONE PERNI PASTIGLIE FRENO | PAD PINS OVERHAUL SET             | GROUPE REVISION PIVOTS PLAQUETTE | BREMSBELAEGEN EBERHOLUNGSGRUPPE          | GRUPO REVISION PERNO PASTILLAS FRENO |
|                                 | 18                                 | Z00062725   | 1                                    | VITE TEF M6X1X10 CH8                   | SCREW TEF M6X1.00X10 CH8          | VIS TEF M6X1,00X10 CH8           | SCHRAUBE TEF M6X1,00X10 CH8              | TORNILLO TEF M6X1,00X10 CH8          |
|                                 | 19                                 | 8000A0931   | 1                                    | VITE SPURGO PINZA FRENO                | BLEED SCREW KIT                   | VIS VIDANGE ETRIER FREIN         | SCHRAUBE, BREMSSATTEL ABLASS             | TORNILLO PURGA PINZA FRENO           |
|                                 | 20                                 | 8L0066179   | 1                                    | TUBO IN GOMMA 6,5X10,5X300             | HOSE, RUBBER 6.5X10.5X300         | TUYAU EN CAOUTCHOUC 6,5X10,5X300 | GUMMISCHLAUCH 6,5X10,5X300               | TUBO DE GOMA 6,5X10,5X300            |
|                                 | 21                                 | 800042349   | 2                                    | FASCETTA                               | CLAMP                             | COLLIER                          | KLAMMER                                  | ABRAZADERA                           |
|                                 | 22                                 | 800079066   | 1                                    | SERIE SILENTBLOCK PINZA FRENO          | CAPS OVERHAUL SET                 | GROUPE REVISION CAPOUCHONS       | GUMMIUBERARBAITUNGSATZ                   | GRUPO REVISION GORRO                 |
|                                 | 23                                 | 800088863   | 1                                    | TUBO FRENO POSTERIORE                  | HOSE, REAR BRAKE                  | TUYAU FREIN ARRIERE              | BREMSSCHLAUCH HINTEN                     | MANGUERA FRENO TRASERO               |
|                                 | 24                                 | U00057155   | 1                                    | VITE RACCORDO TUBO OLIO M10X1,00X19    | BOLT, BRAKE HOSE M10X1.00X19      | VIS FIXATION TUYAU M10X1,00X19   | FIXIERSCHRAUBE BREMSSCHLAUCH M10X1,00X19 | TORNILLO MANGUERA ACEITE M10X1X19    |
|                                 | 25                                 | 800090485   | 4                                    | RONDELLA 14X10,2X1,5                   | WASHER 14X10.2X1.5                | RONDELLE 14X10,2X1,5             | SCHEIBE 14X10,2X1,5                      | ARANDELA 14X10,2X1,5                 |
|                                 | 26                                 | 800094849   | 1                                    | INTERRUTTORE STOP POSTERIORE           | SWITCH, REAR BRAKE                | INTERRUPTEUR STOP ARRIERE        | HINTEN STOPSCHALTER                      | INTERRUPTOR STOP TRASERO             |
|                                 | 27                                 | 800071445   | 1                                    | LIQUIDO FRENI                          | BRAKE FLUID                       | LIQUIDE FREIN                    | BREMSFLUESSIGKEIT                        | LIQUIDO FRENO                        |
|                                 | 28                                 | 800079075   | 1                                    | CUFFIA                                 | BOOT                              | COIFFE                           | HAUBE                                    | GORRO                                |
|                                 | 29                                 | 800053259   | 1                                    | CAPPUCCIO VITE SPURGO                  | CAP, BLEEDER SCREW                | CAPUCHON VIS RENIFLARD           | ENTLUEFTUNGSKAPPE                        | CAPUCHON TORNILLO PURGA PINZA        |
|                                 | 30                                 | 800085932   | 1                                    | MOLLETTE PASTIGLIE FRENO               | SUPPORT, PAD                      | RESSORT PLAQUETTE FREIN          | FEDER, BREMSESHEIBE                      | MUELLE PASTILLAS                     |
|                                 | 34                                 | 8000A0935   | 1                                    | PISTONCINO PINZA FRENO                 | PISTON, CALIPER                   | PISTON ETRIER FREIN              | KOLBEN BREMSSATTEL                       | PISTON PINZA FRENO                   |
|                                 | 35                                 | 800070638   | 1                                    | PROTEZIONE                             | GUARD                             | CACHE                            | SCHUTZSTUECK                             | PROTECCION                           |

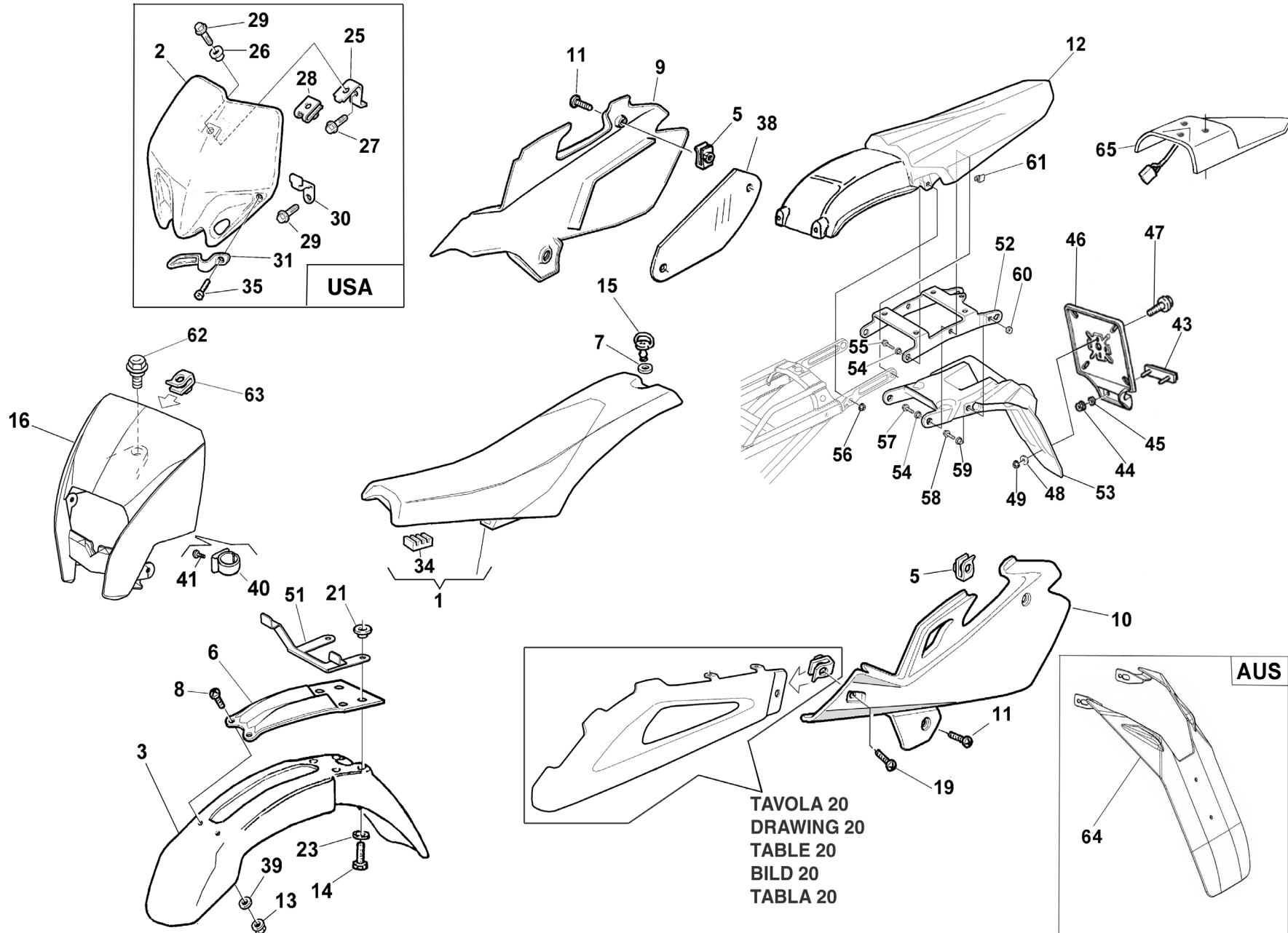

| Note<br>Notes<br>Marke<br>Notas | Pos.<br>No.<br>Index<br>Pos. | N. Cod.<br>Code No.<br>Nr. Code<br>Code Nr<br>N. Cod. | Q.tà<br>Q.ty<br>Q.te<br>M.ge<br>C.ad | DENOMINAZIONE                 | NAME                         | DESIGNATION               | BESHREIBUNG                   | DENOMINACION                    |
|---------------------------------|------------------------------|---|--------------------------------------|-------------------------------|------------------------------|---------------------------|-------------------------------|---------------------------------|
|                                 | 1                            | 8B00A8334   | 1                                    | SELLA                         | SEAT                         | SELLE                     | SITZBANK                      | ASIENTO                         |
| USA                             | 2                            | 80C0A4216   | 1                                    | TABELLA PORTANUMERO ANTERIORE | PLATE, NUMBER                | TABLIER PORTE NUMERO      | VORNE NUMMERTAFEL             | PORTA NUMERO DELANTERO          |
|                                 | 3                            | 80C0H0873   | 1                                    | PARAFANGO ANTERIORE           | FENDER, FRONT                | GARDE BOUE AVANT          | KOTFLUEGEL VORNE              | GUARDABARROS DELANTERO          |
|                                 | 5                            | U00046893   | 2                                    | DADO ELASTICO M6X1            | CLIP NUT M6X1                | JONC M6X1                 | KLEMMME M6X1                  | PRESILLA M6X1                   |
|                                 | 6                            | 80A0A4198   | 1                                    | SUPPORTO PARAFANGO ANTERIORE  | FRONT FENDER BRACKET         | EQUERRE GARDE-BOUE AVANT  | KONSOLE VORNE KOTFLUEGEL      | SOPORTE GUARDABARROS DELANTERO  |
|                                 | 7                            | 800069149   | 1                                    | RONDELLA 17X9X1               | WASHER 17X9X1                | RONDELLE 17X9X1           | SCHEIBE 17X9X1                | ARANDELA 17X9X1                 |
|                                 | 8                            | Z00065535   | 2                                    | VITE TCEI M5X0,8X14           | SCREW                        | VIS                       | SCHRAUBE                      | TORNILLO                        |
|                                 | 9                            | 8000H3975   | 1                                    | FIANCHETTO DESTRO             | COVER, FRAME RH              | COUVERCLE CADRE DROIT     | SEITENDECKEL, RECHTS          | CUBIERTA BASTIDOR DERECHA       |
|                                 | 10                           | 8000H3976   | 1                                    | FIANCHETTO SINISTRO           | COVER, FRAME LH              | COUVERCLE CADRE GAUCHE    | SEITENDECKEL, LINKS           | CUBIERTA BASTIDOR IZQUERDA      |
|                                 | 11                           | 8B00A8423   | 4                                    | VITE FLANGIATA M6X16          | BOLT FLANGE M6X16            | VIS A EMBASE M6X16        | GEFLANSCHSCHRAUBE M6X16       | TORNILLO CON VALONA M6X16       |
|                                 | 12                           | 8000H1916   | 1                                    | PARAFANGO POSTERIORE          | FENDER, REAR                 | GARDE-BOUE ARRIERE        | KOTFLUEGEL HINTEN             | GUARDABARROS TRASERO            |
|                                 | 13                           | Z00061355   | 2                                    | DADO AUTOBLOCCANTE M5X0,8     | NUT, SELF LOCKING M5X0,8     | ECROU AUTOBLOQUANT M5X0,8 | SELBSTSPERRENDE MUTTER M5X0,8 | TUERCA AUTOBLOQUEANTE M5X0,8    |
|                                 | 14                           | Z00062729   | 4                                    | VITE TEF M6X1X25 CH8          | SCREW TEF M6X1X25 CH8        | VIS TEF M6X1X25 CH8       | SCHRAUBE TEF M6X1X25 CH8      | TORNILLO TEF M6X1X25 CH8        |
|                                 | 15                           | 800069148   | 1                                    | PERNO ATTACCO SELLA           | PIN, SADDLE                  | AXE SELLE                 | SITZACHSE                     | PERNO ASIENTO                   |
|                                 | 16                           | 80C0H0198   | 1                                    | CUPOLINO                      | COWLING                      | CAPOT                     | KOPFVERKLEIDUNG               | CUPULA                          |
|                                 | 19                           | 8B00A8423   | 2                                    | VITE FLANGIATA M6X16          | BOLT FLANGE M6X16            | VIS A EMBASE M6X16        | GEFLANSCHSCHRAUBE M6X16       | TORNILLO CON VALONA M6X16       |
|                                 | 21                           | ZC0069429   | 4                                    | BOCCOLA 9X7X9,5 MM            | BUSH 9X7X4,8 MM              | DOUILLE 9X7X4,8 MM        | BUCHSE 9X7X4,8 MM             | BUJE 9X7X4,8 MM                 |
|                                 | 23                           | Z00048814   | 4                                    | RONDELLA 18X6,4X2 MM          | WASHER 18X6,4X2 MM           | RONDELLE 18X6,4X2 MM      | SCHEIBE 18X6,4X2 MM           | ARANDELA 18X6,4X2 MM            |
| USA                             | 25                           | 8000A4609   | 1                                    | PIASTRINA                     | PLATE                        | PLAQUETTE                 | PLAETTCHEN                    | PLETINA                         |
| USA                             | 26                           | Z00069429   | 1                                    | BOCCOLA 9X7X4,8 MM            | BUSH 9X7X4,8 MM              | DOUILLE 9X7X4,8 MM        | BUCHSE 9X7X4,8 MM             | BUJE 9X7X4,8 MM                 |
| USA                             | 27                           | ZE0067997   | 1                                    | VITE TEF M5X0,8X10 CH8        | SCREW TEF M5X0,8X10 CH8      | VIS TEF M5X0,8X10 CH8     | SCHRAUBE TEF M5X0,8X10 CH8    | TORNILLO TEF M5X0,8X10 CH8      |
| USA                             | 28                           | U00046893   | 1                                    | DADO ELASTICO M6X1            | CLIP NUT M6X1                | JONC M6X1                 | KLEMMME M6X1                  | PRESILLA M6X1                   |
| USA                             | 29                           | Z00062726   | 3                                    | VITE TEF M6X1X14 CH8          | SCREW TEF M6X1X14 CH8        | VIS TEF M6X1X14 CH8       | SCHRAUBE TEF M6X1X14 CH8      | TORNILLO TEF M6X1X14 CH8        |
| USA                             | 30                           | 8000A6644   | 2                                    | SUPPORTO CUPOLINO             | BRACKET, COWLING             | SUPPORT CAPOT             | KONSOLE, KOPFVERKLEIDUNG      | SOPORTE CUPULA                  |
| USA                             | 31                           | 80A0A4610   | 1                                    | GUIDA TUBO FRENO              | CLAMP, BRAKE HOSE            | GUIDE TUYAU FREIN         | FUEHRUNG, BREMSSCHLAUCH       | GUIA MANGUERA FRENO             |
|                                 | 34                           | 86610191A   | 1                                    | TAMPONE IN GOMMA              | CUSHION RUBBER               | TAMPON EN CAOUTCHOUC      | GUMMISTOPFEN                  | TAMPON GOMA                     |
| USA                             | 35                           | Z00062728   | 1                                    | VITE TEF M6X1X20 CH8          | SCREW TEF M6X1X20 CH8        | VIS TEF M6X1X20 CH8       | SCHRAUBE TEF M6X1X20 CH8      | TORNILLO TEF M6X1X20 CH8        |
|                                 | 38                           | 8000A4875   | 1                                    | ISOLANTE TERMICO              | GUARD, HEAT                  | ISOLATEUR THERMIQUE       | WAERMISOLIERSTOFF             | AISILANTE ATERMICO              |
|                                 | 39                           | 62ND15548   | 2                                    | RONDELLA 15X5,3X1             | WASHER 15X5,3X1              | RONDELLE 15X5,3X1         | SCHEIBE 15X5,3X1              | ARANDELA 15X5,3X1               |
|                                 | 40                           | 8000A0864   | 1                                    | GUIDA TUBO FRENO ANTERIORE    | GUIDE, FRONT BRAKE HOSE      | GUIDE TUYAU FREIN AVANT   | BREMSSCHLAUCH VORNEFUEHRUNG   | GUIA MANGUERA FRENO DELANTERO   |
|                                 | 41                           | ZA0037283   | 2                                    | VITE AUTOFILETTANTE AB 3,5X13 | SCREW SELF-TAPPING AB 3,5X13 | VIS TARAUD AB 3,5X13      | GEWINDESCHRAUBE AB 3,5X13     | TORNILLO AUTOROSCANTE AB 3,5X13 |
|                                 | 43                           | 800073834   | 1                                    | CATADIOTTRO POSTERIORE        | REFLEX REFLECTOR, REAR       | CATADIOPTE ARRIERE        | RUECKSTRAHLER                 | CATAFARO TRASERO                |
|                                 | 44                           | 800040717   | 2                                    | DADO FLANGIATO M4X0,7         | NUT FLANGE M4X0,7            | ECROU BRIDE M4X0,7        | GEFLANSCHTE MUTTER M4X0,7     | TUERCA CON REBORDE M4X0,7       |



TAVOLA 20  
DRAWING 20  
TABLE 20  
BILD 20  
TABLA 20

| Note<br>Notes<br>Marke<br>Notas | Pos.<br>No.<br>N.<br>Index<br>Pos. | N. Cod.<br>Code No.<br>Nr. Code<br>Code Nr<br>N. Cod. | Q.tà<br>Q.ty<br>Q.te<br>M.ge<br>C.ad | DENOMINAZIONE                   | NAME                             | DESIGNATION                     | BESHREIBUNG                      | DENOMINACION                         |
|---------------------------------|------------------------------------|---|--------------------------------------|---------------------------------|----------------------------------|---------------------------------|----------------------------------|--------------------------------------|
|                                 | 45                                 | 62N115547   | 2                                    | RONDELLA 12X4,3X0,8             | WASHER 12X4.3X0.8                | RONDELLE 12X4,3X0,8             | SCHEIBE 12X4,3X0,8               | ARANDELA 12X4,3X0,8                  |
|                                 | 46                                 | 8000H3018   | 1                                    | PIASTRA PORTATARGA              | BRACKET, LICENSE PLATE           | PORTE-PLAQUE IMMATRICULATION    | KONSOLE, KENNZEICHEN             | PORTA-MATRICULA                      |
|                                 | 47                                 | Z00062727   | 2                                    | VITE TE M6X1X16 CH8             | SCREW TE M6X1X16 CH8             | VIS TE M6X1X16 CH8              | SCHRAUBE TE M6X1X16 CH8          | TORNILLO TE M6X1X16 CH8              |
|                                 | 48                                 | 800056359   | 2                                    | RONDELLA 16X6,4X1,5             | WASHER 16X6.4X1.5                | RONDELLE 16X6,4X1,5             | SCHEIBE 16X6,4X1,5               | ARANDELA 16X6,4X1,5                  |
|                                 | 49                                 | Z00044240   | 2                                    | DADO AUTOBLOCCANTE M6X1 CH10    | NUT, SELF LOCKING M6X1 CH10      | ECROU AUTOBLOQUANT M6X1 CH10    | SELBSTSPERRENDE MUTTER M6X1 CH10 | TUERCA AUTOBLOQUEANTE M6X1 CH10      |
|                                 | 51                                 | 8000H3006   | 1                                    | SUPPORTO CUPOLINO               | BRACKET, COWLING                 | SUPPORT CAPOT                   | KONSOLE, KOPFVERKLEIDUNG         | SOPORTE CUPULA                       |
|                                 | 52                                 | 8A00A5377   | 1                                    | SUPPORTO PORTATARGA             | BRACKET, NUMBER-PLATE            | PORTE-PLAQUE IMMATRICULATION    | KONSOLE KENNZEICHEN              | PORTAMATRICULA                       |
|                                 | 53                                 | 8000A7860   | 1                                    | PARAFANGO POSTERIORE PORTATARGA | FENDER, REAR NUMBER PLATE HOLDER | GARDE-BOUE ARRIERE PORTE-PLAQUE | KOTFLUEGEL HINTEN KENNZEICHEN    | GUARDABARROS TRASERO PORTA MATRICULA |
|                                 | 54                                 | ZC0069429   | 4                                    | BOCCOLA 9X7X9,5 MM              | BUSH 9X7X4.8 MM                  | DOUILLE 9X7X4,8 MM              | BUCHSE 9X7X4,8 MM                | BUJE 9X7X4,8 MM                      |
|                                 | 55                                 | Z00062729   | 2                                    | VITE TEF M6X1X25 CH8            | SCREW TEF M6X1X25 CH8            | VIS TEF M6X1X25 CH8             | SCHRAUBE TEF M6X1X25 CH8         | TORNILLO TEF M6X1X25 CH8             |
|                                 | 56                                 | Z00061313   | 2                                    | DADO M6X1 H6 CH10               | NUT M6X1 H6 CH10                 | ECROU M6X1 H6 CH10              | MUTTER M6X1 H6 CH10              | TUERCA M6X1 H6 CH10                  |
|                                 | 57                                 | Z00062728   | 2                                    | VITE TEF M6X1X20 CH8            | SCREW TEF M6X1X20 CH8            | VIS TEF M6X1X20 CH8             | SCHRAUBE TEF M6X1X20 CH8         | TORNILLO TEF M6X1X20 CH8             |
|                                 | 58                                 | ZA0067997   | 2                                    | VITE TEF M5X0,8X16 CH8          | SCREW TEF M5X0.8X16 CH8          | VIS TEF M5X0,8X16 CH8           | SCHRAUBE TEF M5X0,8X16 CH8       | TORNILLO TEF M5X0,8X16 CH8           |
|                                 | 59                                 | 8000H3017   | 2                                    | BOCCOLA 14X8X6,25 H4            | BUSH 14X8X6.25 H4                | DOUILLE 14X8X6,25 H4            | BUCHSE 14X8X6,25 H4              | BUJE 14X8X6,25 H4                    |
|                                 | 60                                 | Z00044240   | 2                                    | DADO AUTOBLOCCANTE M6X1 CH10    | NUT, SELF LOCKING M6X1 CH10      | ECROU AUTOBLOQUANT M6X1 CH10    | SELBSTSPERRENDE MUTTER M6X1 CH10 | TUERCA AUTOBLOQUEANTE M6X1 CH10      |
|                                 | 61                                 | 800072494   | 1                                    | MOLLETTA FERMA CAVO             | CLAMP, WIRE                      | COLLIER, CORDON                 | KABELBINDER                      | GRAMPA CORDON                        |
|                                 | 62                                 | 8A00A8421   | 1                                    | VITE FLANGIATA M5X12            | BOLT, FLANGE M5X12               | VIS A EMBASE M5X12              | GEFLANSCHSCHRAUBE M5X12          | TORNILLO CON VALONA M5X12            |
|                                 | 63                                 | U00055134   | 1                                    | DADO ELASTICO M5X0,8            | NUT M5X0.8                       | ECROU M5X0,8                    | MUTTER M5X0,8                    | TUERCA M5X0,8                        |
| AUS                             | 64                                 | 8000H1403   | 1                                    | PROLUNGA PARAFANGO POSTERIORE   | EXTENTION, REAR FENDER           | BAVETTE GARDE-BOUE ARRIERE      | KOTSCHUTZKLAPPEN, HINTEN         | PROLONGACION GUARDABARROS TRASERO    |
|                                 | 65                                 | 8000B1641   | 1                                    | PIASTRA PORTATARGA              | BRACKET, LICENSE PLATE           | PORTE-PLAQUE IMMATRICULATION    | KONSOLE, KENNZEICHEN             | PORTA-MATRICULA                      |



TAVOLA 19  
DRAWING 19  
TABLE 19  
BILD 19  
TABLA 19

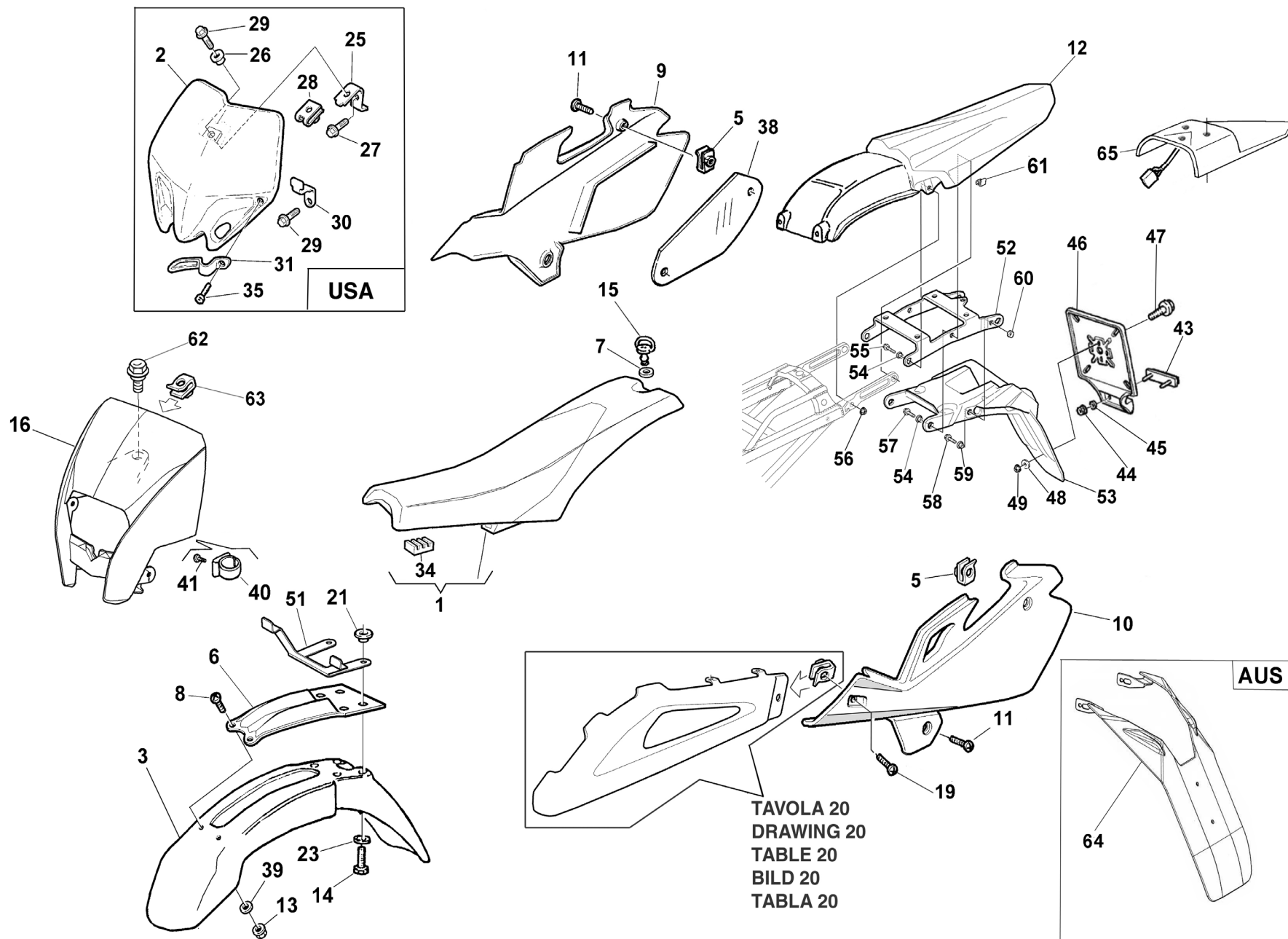

| Note<br>Notes<br>Marke<br>Notas | Pos.<br>No.<br>N.<br>Index<br>Pos. | N. Cod.<br>Code No.<br>Nr. Code<br>Code Nr<br>N. Cod. | Q.tà<br>Q.ty<br>Q.te<br>M.ge<br>C.ad | DENOMINAZIONE                   | NAME                           | DESIGNATION                      | BESHREIBUNG                  | DENOMINACION                      |
|---------------------------------|------------------------------------|---|--------------------------------------|---------------------------------|--------------------------------|----------------------------------|------------------------------|-----------------------------------|
|                                 | 1                                  | 80A0A5507   | 1                                    | SERBATOIO CARBURANTE            | FUEL TANK                      | RESERVOIR CARBURANT              | KRAFTSTOFFTANK               | DEPOSITO CARBURANTE               |
|                                 | 2                                  | 8000A8040   | 1                                    | DISTANZIALE 37 MM               | SPACER 37 MM                   | ENTRETOISE 37 MM                 | ABSTANDHALTER 37 MM          | DISTANCIADOR 37 MM                |
|                                 | 3                                  | 8000B1057   | 1                                    | TAPPO SERBATOIO CARBURANTE      | CAP SET, FUEL TANK             | BOUCHON RESERVOIR CARBURANT      | VERSCHLUSS, KRAFTSTOFFTANK   | TAPON DEPOSITO CARBURANTE         |
|                                 | 4                                  | 8000A4562   | 1                                    | GUARNIZIONE TAPPO SERBATOIO     | GASKET, CAP                    | JOINT, BOUCHON RESERVOIR         | DICHTUNG, VERSCHLUSSKAPPE    | JUNTA TAPON DEPOSITO              |
|                                 | 5                                  | 8000H0236   | 1                                    | RUBINETTO CARBURANTE            | FUEL COCK                      | ROBINET ESSENCE                  | KRAFTSTOFFHAHN               | GRIFO GASOLINA                    |
|                                 | 6                                  | 800001199   | 1                                    | ANELLO O-RING 11,11X1,78 MM     | O-RING 11.11X1.78              | JOINT TORIQUE 11,11X1,78         | O-RING 11,11X1,78            | JUNTA TORICA 11,11X1,78           |
|                                 | 7                                  | ZJ0067545   | 1                                    | VITE TEF M6X1X95 CH8            | SCREW TEF M6X1X95 CH8          | VIS TEF M6X1X95 CH8              | SCHRAUBE TEF M6X1X95 CH8     | TORNILLO TEF M6X1X95 CH8          |
|                                 | 8                                  | 8B00A0702   | 1                                    | DISTANZIALE 46MM                | SPACER 46 MM                   | ENTRETOISE 46 MM                 | ABSTANDHALTER 46 MM          | DISTANCIADOR 46 MM                |
|                                 | 9                                  | 8000A0528   | 1                                    | TAMPONE SERBATOIO               | CUSHION, FUEL TANK             | TAMPON APPUI RESERVOIR           | DAEMPFER TANKAUFLAGE         | TAMPON APOYO DEPOSITO             |
|                                 | 10                                 | 800037745   | 2                                    | VITE TCIC AUTOFILETTANTE 5,5X19 | SCREW SELF-TAPPING TC1C 5.5X19 | VIS TARAUD TC1C 5,5X19           | GEWINDESCHRAUBE TC1C 5,5X19  | TORNILLO AUTOROSCANTE TC1C 5,5X19 |
|                                 | 11                                 | U00046893   | 2                                    | DADO ELASTICO M6X1              | CLIP NUT M6X1                  | JONC M6X1                        | KLEMMER M6X1                 | PRESILLA M6X1                     |
|                                 | 12                                 | 947200035   | 1                                    | TUBO IN GOMMA 5X9               | HOSE, RUBBER 5X9               | TUYAU EN CAOUTCHOUC 5X9          | GUMMISCHLAUCH 5X9            | MANGUERA GOMA 5X9                 |
|                                 | 16                                 | 80A042349   | 2                                    | FASCETTA                        | CLAMP                          | COLLIER                          | KLAMMER                      | ABRAZADERA                        |
|                                 | 18                                 | 60N102510   | 1                                    | VITE BRUGOLA M6X25              | BOLT, SOCKET HEAD M6X25        | VIS TETE HEXAGONALE CREUSE M6X25 | INNENSECHSKANTSCHRAUBE M6X25 | TORNILLO, ALLEN M6X25             |
|                                 | 19                                 | 8000A0680   | 2                                    | DISTANZIALE 10,5X6,5X13,5       | SPACER 10.5X6.5X13.5           | ENTRETOISE 10,5X6,5X13,5         | ABSTANDHALTER 10,5X6,5X13,5  | DISTANCIADOR 10,5X6,5X13,5        |
|                                 | 20                                 | 947200043   | 1                                    | TUBO GOMMA 6X11X135 MM          | HOSE, RUBBER 6X11X135 MM       | TUYAU EN CAOUTCHOUC 6X11X135 MM  | GUMMISCHLAUCH 6X11X135 MM    | MANGUERA GOMA 6X11X135 MM         |
|                                 | 22                                 | 8000H3978   | 1                                    | CONVOGLIATORE DESTRO            | COVER, RADIATOR, RH            | OUIE RADIATEUR DROIT             | RECHTES LEITBLECH            | PROTECTOR RADIADOR DERECHO        |
|                                 | 23                                 | 8000H3977   | 1                                    | CONVOGLIATORE SINISTRO          | COVER, RADIATOR, LH            | OUIE RADIATEUR GAUCHE            | LINKES LEITBLECH             | DEFLECTOR AIRE IZQUERDO           |
|                                 | 24                                 | 80A0A5978   | 1                                    | PROTEZIONE RADIATORE DESTRO     | COVER, RADIATOR, RH            | PROTECTION RADIATEUR DROIT       | KUHLERSCHUTZ, RECHTS         | PROTECCION RADIADOR DERECHO       |
|                                 | 25                                 | 80A0A5977   | 1                                    | PROTEZIONE RADIATORE SINISTRO   | COVER, RADIATOR, LH            | PROTECTION RADIATEUR GAUCHE      | KUHLERSCHUTZ, LINKS          | PROTECCION RADIADOR IZQUERDO      |
|                                 | 26                                 | 8000A8423   | 4                                    | VITE FLANGIATA M6X8             | BOLT, FLANGE M6X8              | VIS A EMBASE M6X8                | GEFLANSCHSCHRAUBE M6X8       | TORNILLO CON VALONA M6X8          |
|                                 | 28                                 | 8A00A8423   | 4                                    | VITE FLANGIATA M6X12            | BOLT, FLANGE M5X12             | VIS A EMBASE M5X12               | GEFLANSCHSCHRAUBE M5X12      | TORNILLO CON VALONA M5X12         |
|                                 | 29                                 | 8000H3017   | 4                                    | BOCCOLA 14X8X6,25 H4            | BUSH 14X8X6.25 H4              | DOUILLE 14X8X6,25 H4             | BUCHSE 14X8X6,25 H4          | BUJE 14X8X6,25 H4                 |
|                                 | 30                                 | 800028929   | 1                                    | ANELLO O-RING 4081              | O-RING 4081                    | JOINT TORIQUE 4081               | O-RING 4081                  | JUNTA TORICA 4081                 |
|                                 | 32                                 | U00060873   | 4                                    | DADO A GRAFFETTA M6X1           | NUT SPRING M6X1                | ECROU ELASTIQUE M6X1             | FEDERMUTTER M6X1             | TUERCA ELASTICA M6X1              |
|                                 | 33                                 | Z00036467   | 4                                    | VITE TCIC M6X1X10               | SCREW TCIC M6X1.00X10          | VIS TCIC M6X1,00X10              | SCHRAUBE TCIC M6X1,00X10     | TORNILLO TCIC M6X1,00X10          |

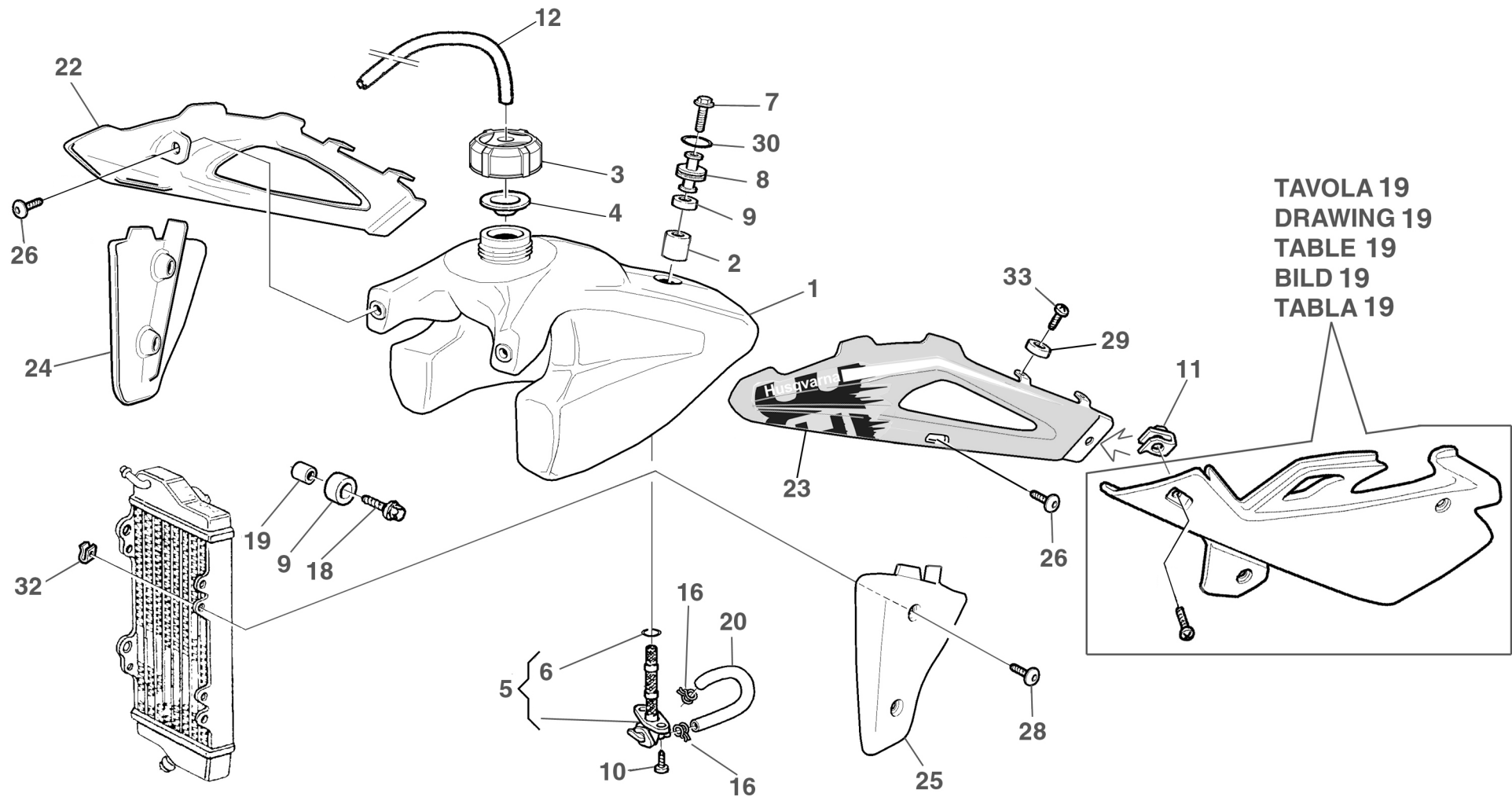
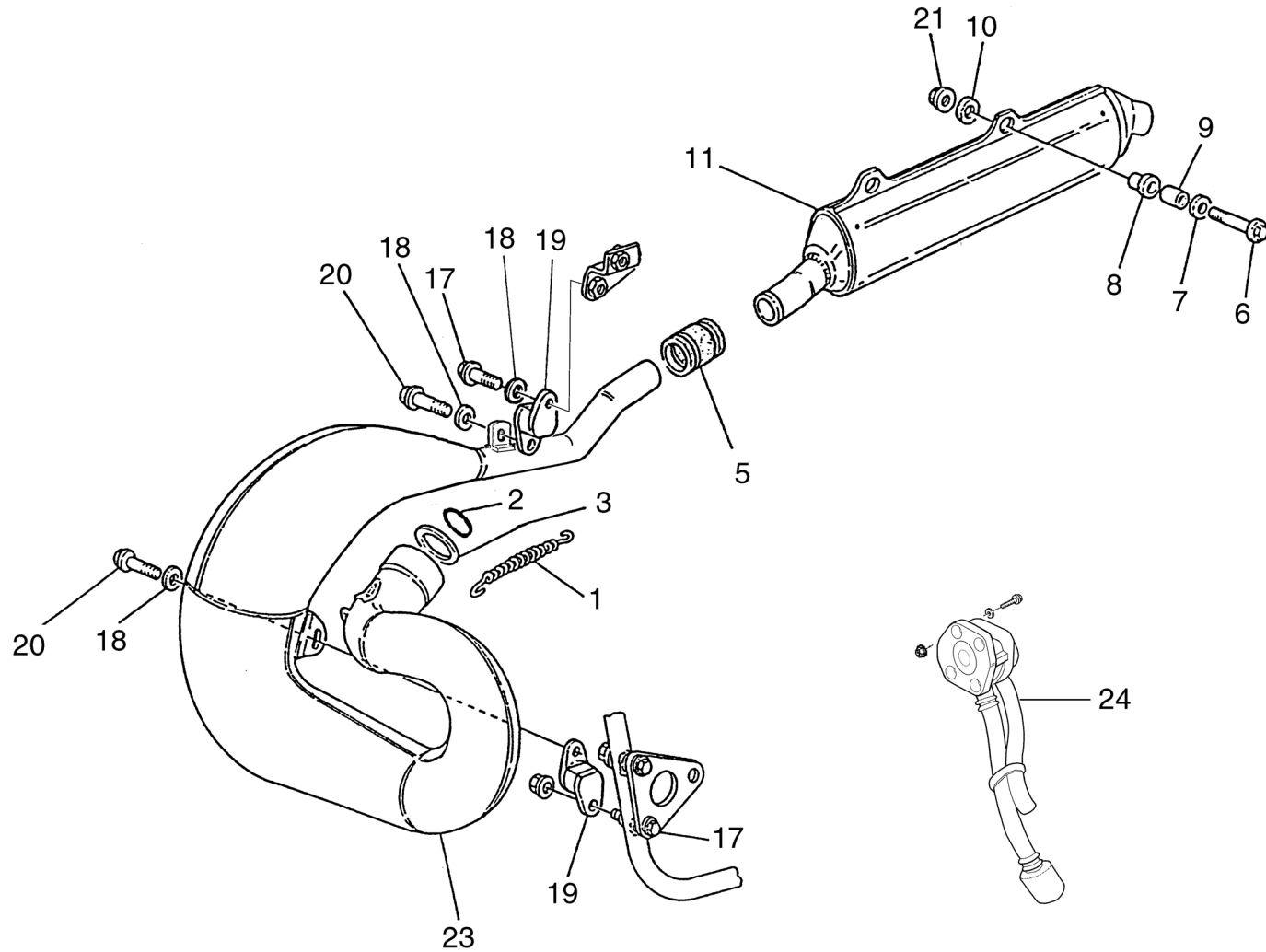

| Note<br>Notes<br>Marke<br>Notas | Pos.<br>No.<br>N.<br>Index<br>Pos. | N. Cod.<br>Code No.<br>Nr. Code<br>Code Nr<br>N. Cod. | Q.tà<br>Q.ty<br>Q.te<br>M.ge<br>C.ad | DENOMINAZIONE                      | NAME                        | DESIGNATION                        | BESHREIBUNG                          | DENOMINACION                      |
|---------------------------------|------------------------------------|---|--------------------------------------|------------------------------------|-----------------------------|------------------------------------|--------------------------------------|-----------------------------------|
|                                 | 1                                  | 8000H3011   | 2                                    | MOLLA MARMITTA                     | SPRING, MUFFLER             | RESSORT ECHAPPEMENT                | FEDER, AUSPUFFROHR                   | RESORTE, TUBERIA ESCAPE           |
|                                 | 2                                  | 8A0031970   | 2                                    | ANELLO O-RING 150 3,53X46,04 VITON | O-RING 150 3.53X46.04 VITON | JOINT TORIQUE 150 3,53X46,04 VITON | O-RING 150 3,53X46,04 VITON          | JUNTA TORICA 150 3,53X46,04 VITON |
|                                 | 3                                  | 8A00H3020   | 1                                    | RONDELLA                           | WASHER                      | RONDELLE                           | SCHEIBE                              | ARANDELA                          |
|                                 | 5                                  | 800092788   | 1                                    | MANICOTTO SILENZIATORE             | RUBBER, SILENCER CONNECTING | CAOUTCHOUC RACCORD SILENCIEUX      | GUMMI, SCHALLDAEMPFERVERBINDUNGSROHR | GOMA, CONEXION SILENCIADOR        |
|                                 | 6                                  | 800062730   | 2                                    | VITE TE M6X1X30 CH8                | SCREW TE M6X1X30 CH8        | VIS TE M6X1X30 CH8                 | SCHRAUBE TE M6X1X30 CH8              | TORNILLO TE M6X1X30 CH8           |
|                                 | 7                                  | 151374301   | 2                                    | RONDELLA 28X7,2X2                  | WASHER 28X7.2X2             | RONDELLE 28X7,2X2                  | SCHEIBE 28X7,2X2                     | ARANDELA 28X7,2X2                 |
|                                 | 8                                  | 151410702   | 2                                    | SILENTBLOCK                        | DAMPER                      | SILENTBLOC                         | SCHWINGUNGSDAEMPFER                  | CASQUILLO ELASTICO                |
|                                 | 9                                  | 8C0070379   | 2                                    | DISTANZIALE                        | SPACER                      | ENTRETOISE                         | ABSTANDHALTER                        | DISTANCIADOR                      |
|                                 | 10                                 | 151341401   | 2                                    | RONDELLA IN GOMMA                  | WASHER, RUBBER 30X1.5X5     | RONDELLE EN CAOUTCHOUC 30X1,5X5    | GUMMISCHEIBE 30X1,5X5                | ARANDELA GOMA 30X1,5X5            |
| AUS                             | 11                                 | 8000H0790   | 1                                    | SILENZIATORE                       | SILENCER, EXHAUST           | SILENCIEUX                         | SCHALLDAEMPFER                       | SILENCIADOR                       |
| USA                             | 11                                 | 8000A0491   | 1                                    | SILENZIATORE                       | SILENCER, EXHAUST           | SILENCIEUX                         | SCHALLDAEMPFER                       | SILENCIADOR                       |
|                                 | 17                                 | Z00062726   | 2                                    | VITE TEF M6X1X14 CH8               | SCREW TEF M6X1X14 CH8       | VIS TEF M6X1X14 CH8                | SCHRAUBE TEF M6X1X14 CH8             | TORNILLO TEF M6X1X14 CH8          |
|                                 | 18                                 | Z00045499   | 4                                    | RONDELLA 15X6,25X2                 | WASHER 15X6.25X2            | RONDELLE 15X6,25X2                 | SCHEIBE 15X6,25X2                    | ARANDELA 15X6,25X2                |
|                                 | 19                                 | 800069113   | 2                                    | SILENTBLOCK MARMITTA               | DAMPER MUFFLER              | SILENTBLOC, ECHAPPEMENT            | SCHWINGUNGSDAEMPFER, AUSPUFF         | CASQUILLO ELASTICO ESCAPE         |
|                                 | 20                                 | Z00062725   | 2                                    | VITE TEF M6X1X10 CH8               | SCREW TEF M6X1.00X10 CH8    | VIS TEF M6X1,00X10 CH8             | SCHRAUBE TEF M6X1,00X10 CH8          | TORNILLO TEF M6X1,00X10 CH8       |
|                                 | 21                                 | Z00044240   | 2                                    | DADO AUTOBLOCCANTE M6X1 CH10       | NUT, SELF LOCKING M6X1 CH10 | ECROU AUTOBLOQUANT M6X1 CH10       | SELBSTSPERRENDE MUTTER M6X1 CH10     | TUERCA AUTOBLOQUEANTE M6X1 CH10   |
| AUS                             | 23                                 | 8000H0789   | 1                                    | CAMERA D'ESPANSIONE                | EXPANSION CHAMBER           | CHAMBRE DETENTE                    | EXPANSIONSRAUM                       | CAMARE EXPANSION                  |
| WR250                           | 23                                 | 8B00A0144   | 1                                    | CAMERA D'ESPANSIONE                | EXPANSION CHAMBER           | CHAMBRE DETENTE                    | EXPANSIONSRAUM                       | CAMARE EXPANSION                  |
| WR300                           | 23                                 | 8000H0678   | 1                                    | MARMITTA                           | MUFFLER                     | ECHAPPEMENT                        | AUSPUFFTOPSEINHEIT                   | ESCAPE                            |
| NO USA                          | 24                                 | 8000A6643   | 1                                    | VALVOLA ARIA SECONDARIA            | VALVE, SECONDARY AIR        | SOUPAPE AIR SECONDAIRE             | VENTIL, SEKUNDAERE LUFT              | VALVULA AIRE SECUNDARIA           |

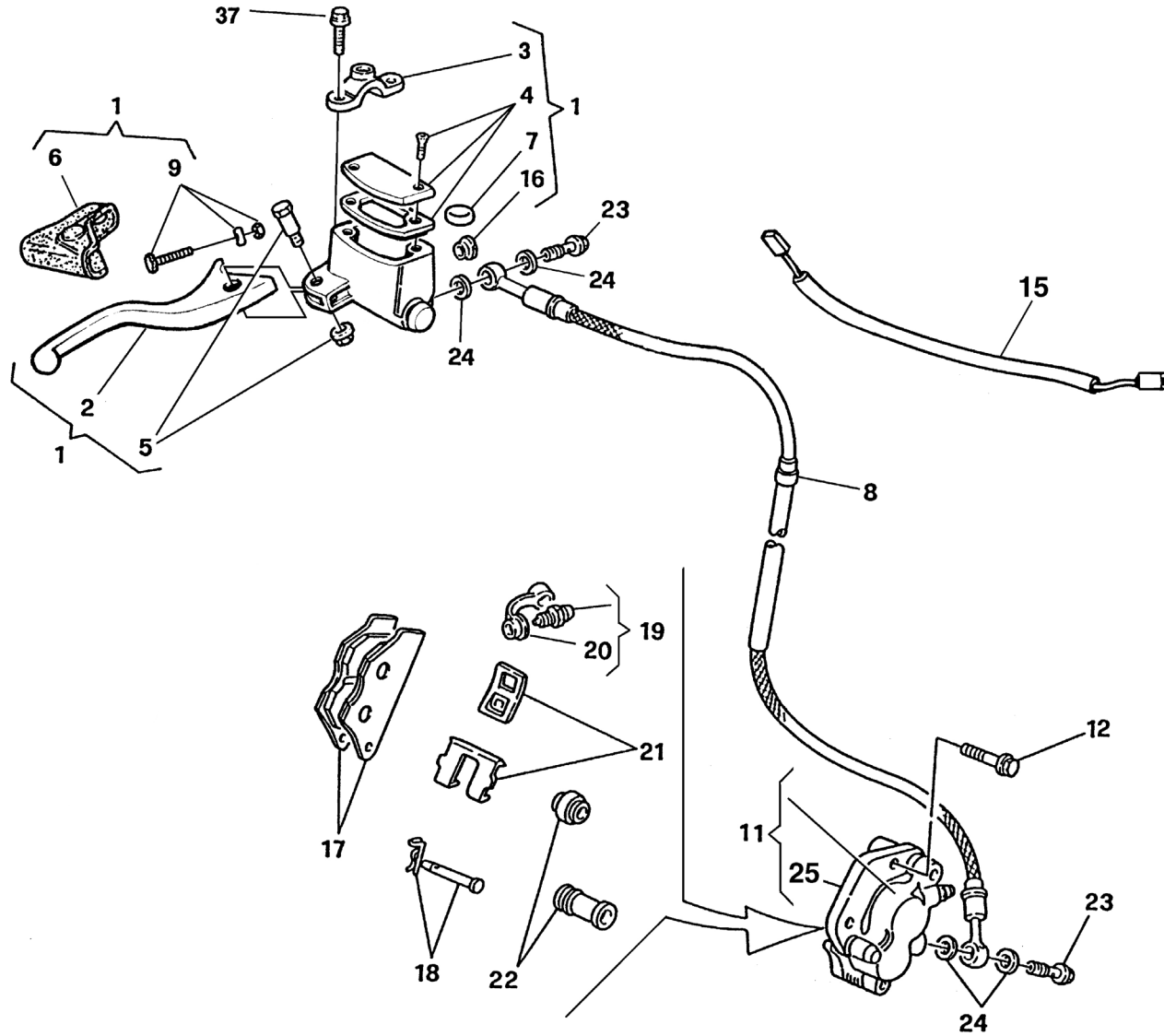

| Note<br>Notes<br>Marke<br>Notas | Pos.<br>No.<br>Index<br>Pos. | N. Cod.<br>Code No.<br>Nr. Code<br>Code Nr<br>N. Cod. | Q.tà<br>Q.ty<br>Q.te<br>M.ge<br>C.ad | DENOMINAZIONE                          | NAME                         | DESIGNATION                       | BESHREIBUNG                             | DENOMINACION                         |
|---------------------------------|------------------------------|---|--------------------------------------|--|------------------------------|-----------------------------------|---|--------------------------------------|
|                                 | 1                            | 8000A9348   | 1                                    | POMPA FRENO ANTERIORE                  | CYLINDER, FRONT MASTER       | MAITRE CYLINDRE FREIN AVANT       | HAUPTZYLINDER, VORNE                    | BOMBA FRENO DELANTERO                |
| USA                             | 1                            | 8000A9347   | 1                                    | POMPA FRENO ANTERIORE                  | CYLINDER, FRONT MASTER       | MAITRE CYLINDRE FREIN AVANT       | HAUPTZYLINDER, VORNE                    | BOMBA FRENO DELANTERO                |
|                                 | 2                            | 8000A4564   | 1                                    | LEVA FRENO ANTERIORE                   | LEVER, FRONT BRAKE           | LEVIER FREIN AVANT                | BREMSHEBEL VORNE                        | PALANCA FRENO DELANTERO              |
| USA                             | 2                            | 8000A9351   | 1                                    | LEVA FRENO ANTERIORE                   | LEVER, FRONT BRAKE           | LEVIER FREIN AVANT                | BREMSHEBEL VORNE                        | PALANCA FRENO DELANTERO              |
|                                 | 3                            | 8000A4568   | 1                                    | CAVALLOTTO POMPA FRENO                 | BRACKET, MASTER CYLINDER     | BRIDE MAITRE CYLINDRE             | KONSOLE, HAUPTBREMSZYLINDER             | BRIDA BOMBA FRENO                    |
| USA                             | 3                            | 8000A4565   | 1                                    | CAVALLOTTO POMPA FRENO                 | BRACKET, MASTER CYLINDER     | BRIDE MAITRE CYLINDRE             | KONSOLE, HAUPTBREMSZYLINDER             | BRIDA BOMBA FRENO                    |
|                                 | 4                            | 800094126   | 1                                    | COPERCHIO VASCHETTA LIQUIDO FRENI      | COVER MASTER CYLINDER        | COUVERCLE RESERVOIR LIQUIDE FREIN | VERSCHLUSS BREMSFLUESSIGKEITANK         | TAPON DEPOSITO LIQUIDO FRENOS        |
|                                 | 5                            | 800094127   | 1                                    | PERNO LEVA FRENO                       | BOLT, HANDLE LEVER PIVOT     | PIVOT LEVIER FREIN                | HEBELSCHRAUBE KPL.                      | PERNO PALANCA FRENO                  |
|                                 | 6                            | 800094128   | 1                                    | SOFFIETTO POMPA FRENO                  | DUST COVER                   | SOUFFLET EN CAOUTCHOUC            | GUMMIBALG                               | FUELLE GOMA                          |
|                                 | 7                            | 800079099   | 1                                    | ANTIEMULSIONANTE                       | ANTIEMULSION                 | ANTIEMULSION                      | EMULSIONWIDRIGER                        | ANTIEMULSION                         |
|                                 | 8                            | 8000A6242   | 1                                    | TUBO FRENO ANTERIORE                   | HOSE, FRONT BRAKE            | TUYAU FREIN AVANT                 | BREMSSCHLAUCH VORNE                     | MANGUERA FRENO DELANTERO             |
| USA                             | 8                            | 8000A0600   | 1                                    | TUBO FRENO ANTERIORE                   | HOSE, FRONT BRAKE            | TUYAU FREIN AVANT                 | BREMSSCHLAUCH VORNE                     | MANGUERA FRENO DELANTERO             |
|                                 | 9                            | 8000A9349   | 1                                    | VITE REGISTRO LEVA                     | ADJUSTING SCREW              | VIS REGLAGE                       | EINSTELLSCHRAUBE                        | TORNILLO REGULACION                  |
|                                 | 11                           | 8000H0768   | 1                                    | PINZA FRENO ANTERIORE                  | CALIPER, FRONT BRAKE         | ETRIER FREIN AVANT                | BREMSSATTEL, VORNE                      | PINZA FRENO DELANTERO                |
|                                 | 12                           | ZA0062733   | 1                                    | VITE TE M8X1,25X40                     | SCREW TE M8X1.25X40          | VIS TE M8X1,25X40                 | SCHRAUBE TE M8X1,25X40                  | TORNILLO TE M8X1,25X40               |
|                                 | 12                           | ZK0069056   | 1                                    | VITE TFE M8X1,25X35 CH12               | SCREW TFE M8X1.25X35 CH12    | VIS TFE M8X1,25X35 CH12           | SCHRAUBE TFE M8X1,25X35 CH12            | TORNILLO TFE M8X1,25X35 CH12         |
| NO USA                          | 15                           | 8000A0929   | 1                                    | INTERRUTTORE STOP                      | SWITCH, STOP                 | INTERRUPTEUR STOP                 | STOPSCHALTER                            | INTERRUPTOR STOP                     |
|                                 | 16                           | 800049654   | 1                                    | VETRINO SPIA LIVELLO OLIO              | WINDOW, OIL LEVEL CHECK      | HUBLOT NIVEAU HUILE               | SCHAUGLAS, OELKONTROLL                  | MIRILLA NIVEL ACEITE                 |
|                                 | 17                           | 8000A7143   | 1                                    | COPPIA PASTIGLIE FRENO ANTERIORE       | PADS SET, FRONT BRAKE        | JEU PLAQUETTES FREIN AVANT        | VORNEBREMSBELAEGESATZ                   | JUEGO PASTILLAS FRENO DELANTERO      |
| SINTERIZZATO                    | 17                           | 8000H0770   | 1                                    | COPPIA PASTIGLIE FRENO ANTERIORE       | PADS SET, FRONT BRAKE        | JEU PLAQUETTES FREIN AVANT        | VORNEBREMSBELAEGESATZ                   | JUEGO PASTILLAS FRENO DELANTERO      |
|                                 | 18                           | 8000A0932   | 1                                    | GRUPPO REVISIONE PERNI PASTIGLIE FRENO | PAD PINS OVERHAUL SET        | GROUPE REVISION PIVOTS PLAQUETTE  | BREMSBELAEGEN EBERHOLUNGSGRUPPE         | GRUPO REVISION PERNO PASTILLAS FRENO |
|                                 | 19                           | 8000A0931   | 1                                    | VITE SPURGO PINZA FRENO                | BLEED SCREW KIT              | VIS VIDANGE ETRIER FREIN          | SCHRAUBE, BREMSATTEL ABLASS             | TORNILLO PURGA PINZA FRENO           |
|                                 | 20                           | 800053259   | 1                                    | CAPPUCCIO VITE SPURGO                  | CAP, BLEEDER SCREW           | CAPUCHON VIS RENIFLARD            | ENTLUEFTUNGSKAPPE                       | CAPUCHON TORNILLO PURGA PINZA        |
|                                 | 21                           | 8000A7144   | 1                                    | MOLLETTE PASTIGLIE FRENO               | SUPPORT, PAD                 | RESSORT PLAQUETTE FREIN           | FEDER, BREMSSESHEIBE                    | MUELLE PASTILLAS                     |
|                                 | 22                           | 800079066   | 1                                    | SERIE SILENTBLOCK PINZA FRENO          | CAPS OVERHAUL SET            | GROUPE REVISION CAPOUCHONS        | GUMMIUBERARBEITUNGSATZ                  | GRUPO REVISION GORRO                 |
|                                 | 23                           | U00057155   | 2                                    | VITE RACCORDO TUBO OLIO M10X1,00X19    | BOLT, BRAKE HOSE M10X1.00X19 | VIS FIXATION TUYAU M10X1,00X19    | FIXIERSCHRAUBE BREMSCHLAUCH M10X1,00X19 | TORNILLO MANGUERA ACEITE M10X1X19    |
|                                 | 24                           | 800021480   | 4                                    | RONDELLA 14X10,2X1 MM                  | WASHER 14X10.2X1 MM          | RONDELLE 14X10,2X1 MM             | SCHEIBE 14X10,2X1 MM                    | ARANDELA 14X10,2X1 MM                |
|                                 | 25                           | 8000A7145   | 1                                    | SUPPORTO PINZA FRENO ANTERIORE         | BRACKET, FRONT CALIPER       | SUPPORT ETRIER FREIN AVANT        | HALTERUNG, VORNEBREMSSESATTEL           | SOPORTE PINZA FRENO DELANTERO        |
|                                 | 37                           | Z00062729   | 2                                    | VITE TEF M6X1X25 CH8                   | SCREW TEF M6X1X25 CH8        | VIS TEF M6X1X25 CH8               | SCHRAUBE TEF M6X1X25 CH8                | TORNILLO TEF M6X1X25 CH8             |

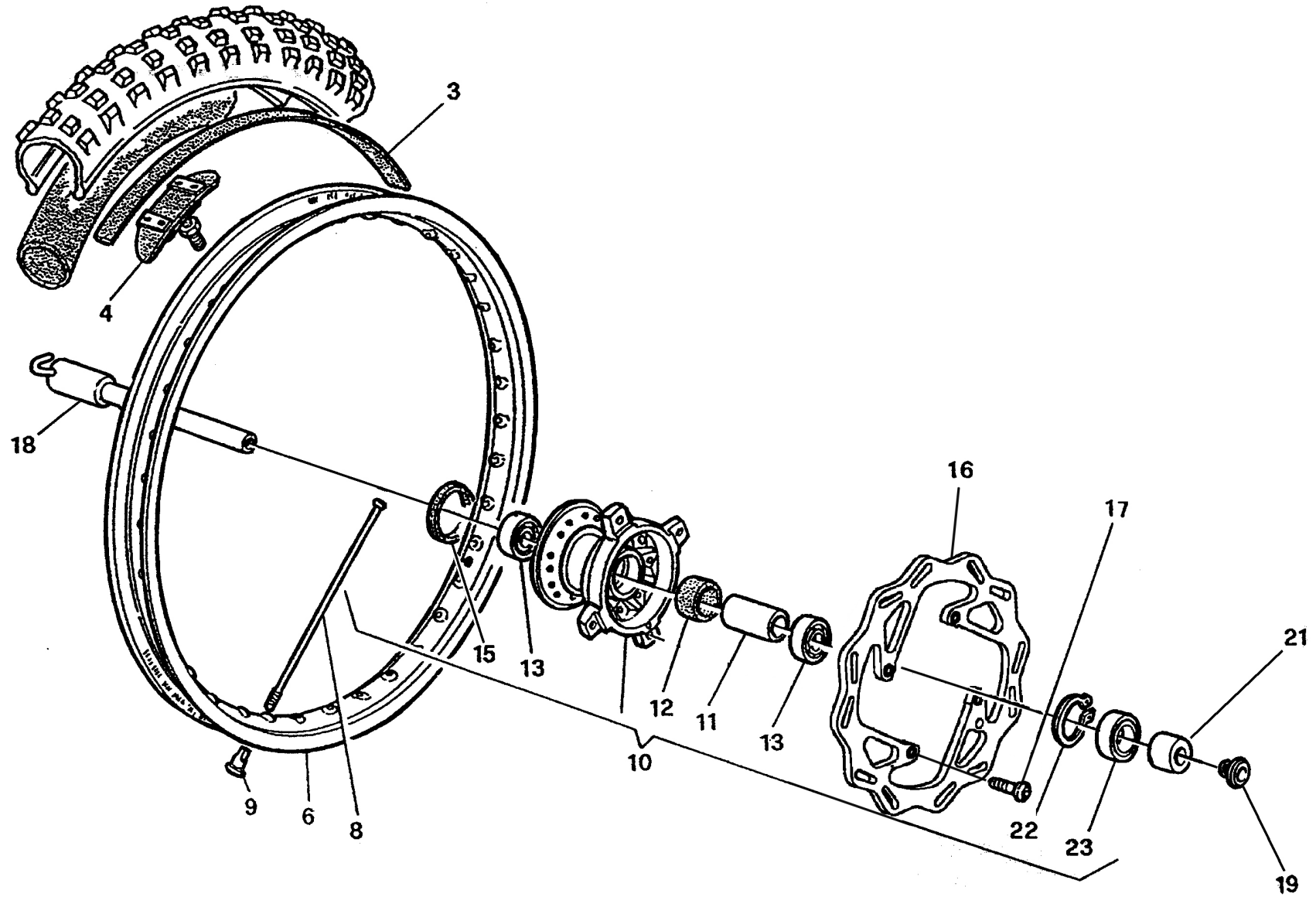

| Note<br>Notes<br>Marke<br>Notas | Pos.<br>No.<br>N.<br>Index<br>Pos. | N. Cod.<br>Code No.<br>Nr. Code<br>Code Nr<br>N. Cod. | Q.tà<br>Q.ty<br>Q.te<br>M.ge<br>C.ad | DENOMINAZIONE                     | NAME                    | DESIGNATION                  | BESHREIBUNG                    | DENOMINACION                   |
|---------------------------------|------------------------------------|---|--------------------------------------|-----------------------------------|-------------------------|------------------------------|--------------------------------|--------------------------------|
|                                 | 3                                  | 800013346   | 1                                    | FASCIA SALVACAMERA                | PROTECTOR, INNER TUBE   | FOND JANTE                   | FELGENBAND                     | PROTECTOR CAMARA               |
|                                 | 4                                  | 800049036   | 1                                    | FERMACOPERTONE                    | TIRE BLEND CLAMP        | PLAQUE ARRET PNEU            | REIFEN FIXIERPLATTE            | PLACA SUJECION NEUMATICO       |
|                                 | 6                                  | 8000H2077   | 1                                    | CERCHIO RUOTA ANTERIORE 1,6X21    | RIM, FRONT WEHEL 1.6X21 | JANTE ROUE AVANT 1,6X21      | FELGE, VORDERRAD 1,6X21        | LLANTA RUEDA DELANTERA 1,6X21  |
| ALPINA                          | 8                                  | 8000A6207   | 36                                   | RAGGIO RUOTA ANTERIORE            | SPOKE, FRONT WHEEL      | RAYON ROUE AVANT             | SPEICHE, VORDERRAD             | RADIO RUEDA DELANTERA          |
| DID                             | 8                                  | 8000A0080   | 36                                   | RAGGIO RUOTA ANTERIORE            | SPOKE, FRONT WHEEL      | RAYON ROUE AVANT             | SPEICHE, VORDERRAD             | RADIO RUEDA DELANTERA          |
| ALPINA                          | 9                                  | 8000A6208   | 36                                   | NIPPLO RAGGIO                     | NIPPLE, SPOKE           | ECROU RAYON                  | NIPPEL, SPEICHE                | TUERCA RADIO                   |
| DID                             | 9                                  | 8000A0081   | 36                                   | NIPPLO RAGGIO                     | NIPPLE, SPOKE           | ECROU RAYON                  | NIPPEL, SPEICHE                | TUERCA RADIO                   |
|                                 | 10                                 | 800096838   | 1                                    | MOZZO RUOTA ANTERIORE             | HUB, FRONT WHEEL        | MOYEU ROUE AVANT             | RADNABE, VORNE                 | CUBO RUEDA DELANTERA           |
|                                 | 11                                 | 800096928   | 1                                    | DISTANZIALE INTERNO CUSCINETTI    | SPACER, HUB BEARING     | ENTRETOISE INTERNE ROULEMENT | KUGELLAGER INNEREABSTANDHALTER | DISTANCIADOR INTERIOR COJINETE |
|                                 | 12                                 | 800092797   | 1                                    | DISTANZIALE                       | SPACER                  | ENTRETOISE                   | ABSTANDHALTER                  | DISTANCIADOR                   |
|                                 | 13                                 | 800084938   | 2                                    | CUSCINETTO A SFERE 25X42X9        | BEARING, BALL 25X42X9   | ROULEMENT A BILLES 25X42X9   | KUGELLAGER 25X42X9             | COJINETE DE BOLAS 25X42X9      |
|                                 | 15                                 | 8A0092986   | 1                                    | PARAOLIO 28X50X5                  | OIL SEAL 28X50X5        | BAGUE D'ETANCHEITE 28X50X5   | WELLENDICHRING 28X50X5         | RETEN DE ACEITE 28X50X5        |
|                                 | 16                                 | 8000H0192   | 1                                    | DISCO FRENO ANTERIORE             | DISC, FRONT BRAKE       | DISQUE FREIN AVANT           | BREMSSSCHEIBE, VORNE           | DISCO FRENO DELANTERO          |
|                                 | 17                                 | YA0055241   | 4                                    | VITE TCEI M6X1X14 CH5             | SCREW TCEI M6X1X14 CH5  | VIS TCEI M6X1X14 CH5         | SCHRAUBE TCEI M6X1X14 CH5      | TORNILLO TCEI M6X1X14 CH5      |
|                                 | 18                                 | 8000A2785   | 1                                    | PERNO RUOTA ANTERIORE             | AXLE, FRONT WHEEL       | AXE ROUE AVANT               | VORDERRADACHSE                 | EJE RUEDA DELANTERA            |
|                                 | 19                                 | 800096933   | 1                                    | VITE M20                          | SCREW M20               | VIS M20                      | SCHRAUBE M20                   | TORNILLO M20                   |
|                                 | 21                                 | 8A0096930   | 1                                    | DISTANZIALE                       | SPACER                  | ENTRETOISE                   | ABSTANDHALTER                  | DISTANCIADOR                   |
|                                 | 22                                 | 66N021270   | 1                                    | ANELLO SEEGER INTERNO 42MM DIN472 | CIRCLIP 42MM DIN472     | CIRCLIP 42MM DIN472          | SEEGERRING 42MM DIN472         | ANILLO SEEGER 42MM DIN472      |
|                                 | 23                                 | 800022966   | 1                                    | PARAPOLVERE 32X42X7               | SEAL, DUST 32X42X7      | PARE POUSSIERE 32X42X7       | STAUBDECKEL 32X42X7            | GUARDAPOLVO 32X42X7            |



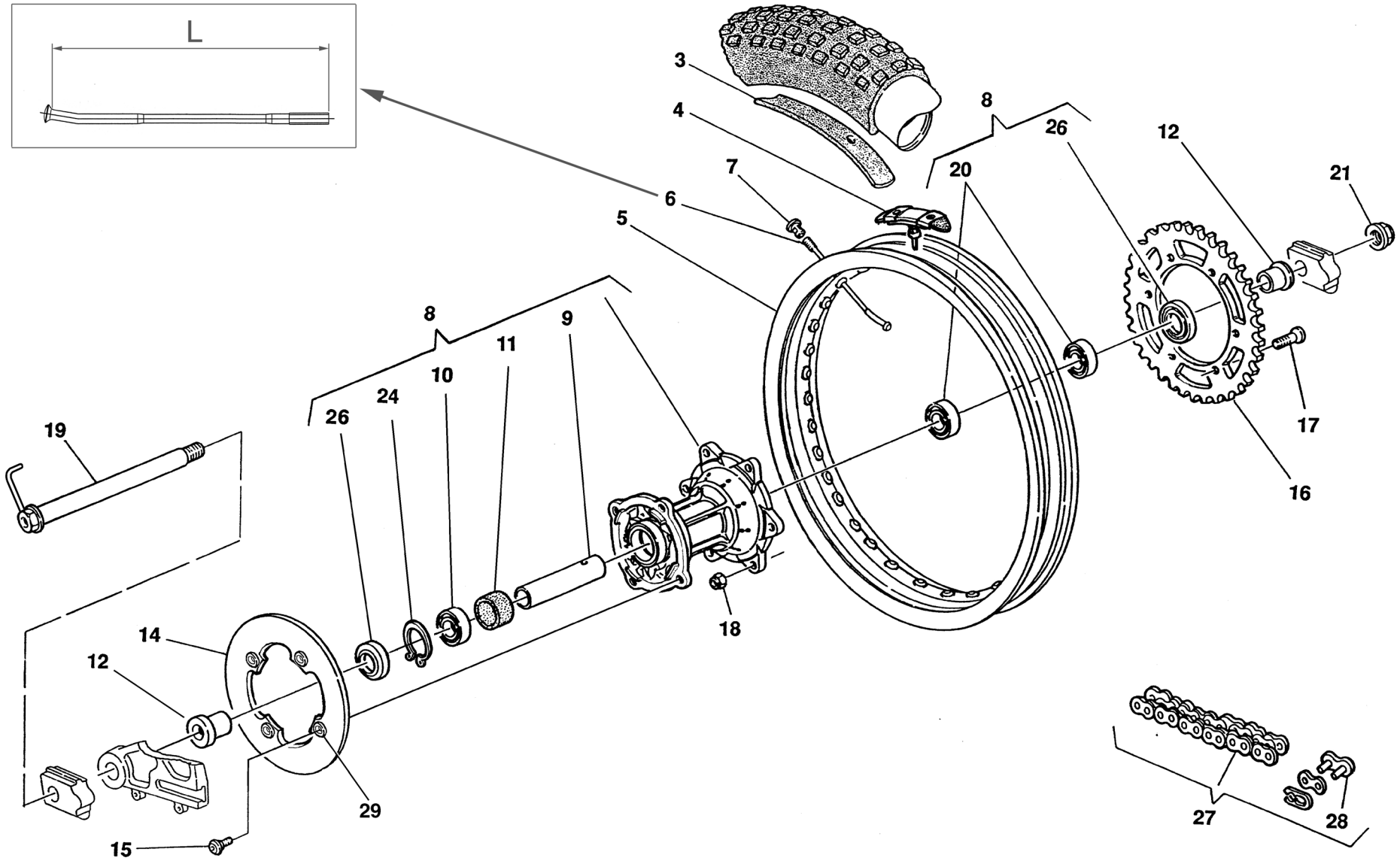

| Note<br>Notes<br>Marke<br>Notas | Pos.<br>No.<br>N.<br>Index<br>Pos. | N. Cod.<br>Code No.<br>Nr. Code<br>Code Nr<br>N. Cod. | Q.tà<br>Q.ty<br>Q.te<br>M.ge<br>C.ad | DENOMINAZIONE                       | NAME                            | DESIGNATION                      | BESHREIBUNG                          | DENOMINACION                    |
|---------------------------------|------------------------------------|---|--------------------------------------|-------------------------------------|---------------------------------|----------------------------------|--------------------------------------|---------------------------------|
|                                 | 3                                  | 800001688   | 1                                    | FASCIA SALVACAMERA                  | PROTECTOR, INNER TUBE           | FOND JANTE                       | FELGENBAND                           | PROTECTOR CAMARA                |
|                                 | 4                                  | 800054073   | 1                                    | FERMACOPERTONE                      | TIRE BLEND CLAMP                | PLAQUE ARRET PNEU                | REIFEN FIXIERPLATTE                  | PLACA SUJECION NEUMATICO        |
|                                 | 5                                  | 8000H2078   | 1                                    | CERCHIO RUOTA POSTERIORE 2,15X18    | RIM, REAR WHEEL 2.15X18         | JANTE ROUE ARRIERE 2,15X18       | FELGE, HINTENRAD 2,15X18             | LLANTA RUEDA TRASERA 2,15X18    |
|                                 | 6                                  | 8000A6206   | 18                                   | RAGGIO RUOTA POSTERIORE 194,5 MM    | SPOKE, REAR WHEEL 194.5 MM      | RAYON ROUE ARRIERE 194,5 MM      | SPEICHE, HINTERRAD 194,5 MM          | RADIO RUEDA TRASERA 194,5 MM    |
|                                 | 6                                  | 8B00A6206   | 18                                   | RAGGIO RUOTA POSTERIORE LATO CORONA | REAR WHEEL SPOKE, SPROCKET SIDE | RAYON ROUE ARRIERE COTE COURONNE | HINTERRADSPEICHE ZAHNKETTENRAD SEITE | RADIO RUEDA TRASERA LATO CORONA |
|                                 | 6                                  | 8000A0085   | 36                                   | RAGGIO RUOTA POSTERIORE 194,5 MM    | SPOKE, REAR WHEEL 194.5 MM      | RAYON ROUE ARRIERE 194,5 MM      | SPEICHE, HINTERRAD 194,5 MM          | RADIO RUEDA TRASERA 194,5 MM    |
|                                 | 7                                  | 8000A0086   | 36                                   | NIPPLO RAGGIO DID                   | NIPPLE, SPOKE DID               | ECROU RAYON DID                  | NIPPEL, SPEICHE DID                  | TUERCA RADIO DID                |
|                                 | 7                                  | 8000A6209   | 36                                   | NIPPLO RAGGIO ALPINA                | NIPPLE, SPOKE ALPINA            | ECROU RAYON ALPINA               | NIPPEL, SPEICHE ALPINA               | TUERCA RADIO ALPINA             |
|                                 | 8                                  | 800096937   | 1                                    | MOZZO RUOTA POSTERIORE              | HUB, REAR WHEEL                 | MOYEU ROUE ARRIERE               | RADNABE, HINTEN                      | CUBO RUEDA TRASERA              |
|                                 | 9                                  | 800092414   | 1                                    | DISTANZIALE INTERNO CUSCINETTI      | SPACER, HUB BEARING             | ENTRETOISE INTERNE ROULEMENT     | KUGELLAGER INNEREABSTANDHALTER       | DISTANCIADOR INTERIOR COJINETE  |
|                                 | 10                                 | 8B0026846   | 1                                    | CUSCINETTO A SFERE 25X47X16         | BEARING, BALL 25X47X16          | ROULEMENT A BILLES 25X47X16      | KUGELLAGER 25X47X16                  | COJINETE DE BOLAS 25X47X16      |
|                                 | 11                                 | 800092797   | 1                                    | DISTANZIALE                         | SPACER                          | ENTRETOISE                       | ABSTANDHALTER                        | DISTANCIADOR                    |
|                                 | 12                                 | 800096938   | 2                                    | DISTANZIALE ESTERNO                 | SPACER, OUTER                   | ENTRETOISE EXTERIEUR             | ABSTANDHALTER, AUSSER                | DISTANCIADOR EXTERIOR           |
|                                 | 14                                 | 8A00A0692   | 1                                    | DISCO FRENO POSTERIORE              | DISC REAR BRAKE                 | DISQUE FREIN ARRIERE             | BREMSSSCHEIBE, HINTEN                | DISCO FRENO TRASERO             |
|                                 | 15                                 | Z00062726   | 4                                    | VITE TEF M6X1X14 CH8                | SCREW TEF M6X1X14 CH8           | VIS TEF M6X1X14 CH8              | SCHRAUBE TEF M6X1X14 CH8             | TORNILLO TEF M6X1X14 CH8        |
|                                 | 16                                 | 8C0096837   | 1                                    | CORONA Z49                          | REAR SPROCKET 49T               | COURONNE D49                     | ZAHNKETTENRAD Z49                    | CORONA D49                      |
|                                 | 16                                 | 8A0096837   | 1                                    | CORONA Z47                          | REAR SPROCKET T47               | COURONNE D47                     | ZAHNKETTENRAD Z47                    | CORONA D47                      |
| WR250 STD                       | 16                                 | 8B0096837   | 1                                    | CORONA Z48                          | REAR SPROCKET T48               | COURONNE D48                     | ZAHNKETTENRAD Z48                    | CORONA D48                      |
| WR300 STD                       | 16                                 | 8D0096837   | 1                                    | CORONA Z50                          | REAR SPROCKET T50               | COURONNE D50                     | ZAHNKETTENRAD Z50                    | CORONA D50                      |
|                                 | 17                                 | YC0040796   | 6                                    | VITE TSEI M8X1,25X20                | SCREW TSEI M8X1.25X20           | VIS TSEI M8X1,25X20              | SCHRAUBE TSEI M8X1,25X20             | TORNILLO TSEI M8X1,25X20        |
|                                 | 18                                 | Y00043928   | 6                                    | DADO AUTOBLOCCANTE M8X1,25 H8 CH12  | NUT, SELF LOCKING M8X1.25       | ECROU AUTOBLOQUANT M8X1,25       | SELBSTSPERRENDE MUTTER M8X1,25       | TUERCA AUTOBLOQUEANTE M8X1,25   |
|                                 | 19                                 | 8000A2788   | 1                                    | PERNO RUOTA POSTERIORE              | AXLE, REAR WHEEL                | AXE ROUE ARRIERE                 | HINTERRADACHSE                       | EJE RUEDA TRASERA               |
|                                 | 20                                 | 8A0026846   | 2                                    | CUSCINETTO A SFERE 6005             | BEARING, BALL 6005              | ROULEMENT A BILLES 6005          | KUGELLAGER 6005                      | COJINETE DE BOLAS 6005          |
|                                 | 21                                 | Y00093072   | 1                                    | DADO M20X1,5 CH27                   | NUT M20X1.5 CH27                | ECROU M20X1,5 CH27               | MUTTER M20X1,5 CH27                  | TUERCA M20X1,5 CH27             |
|                                 | 24                                 | 66N021211   | 1                                    | ANELLO SEEGER 25MM DIN471           | CIRCLIP 25MM DIN471             | CIRCLIP 25MM DIN471              | SPRENGRING 25MM DIN471               | ANILLO SEEGER 25MM DIN471       |

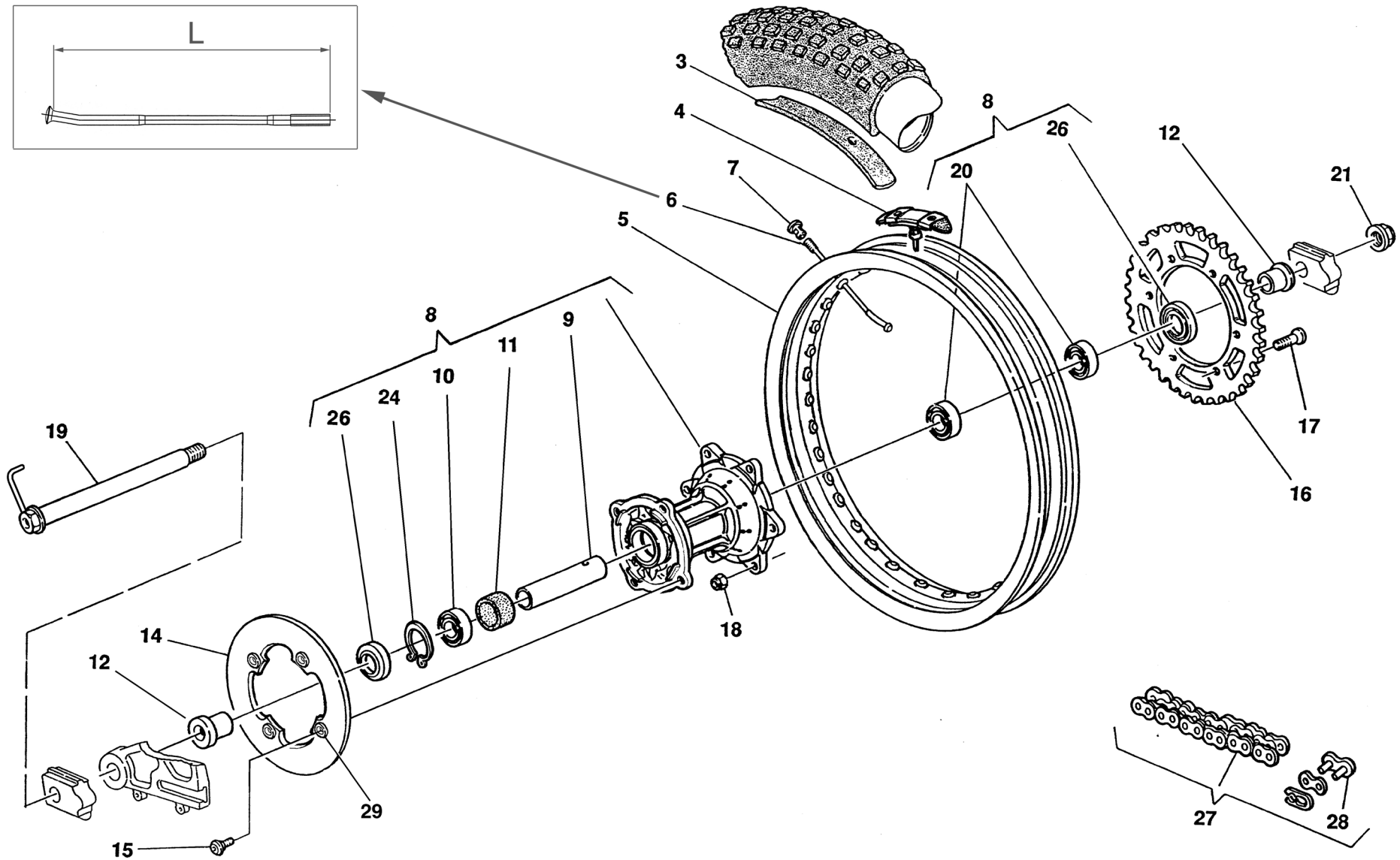



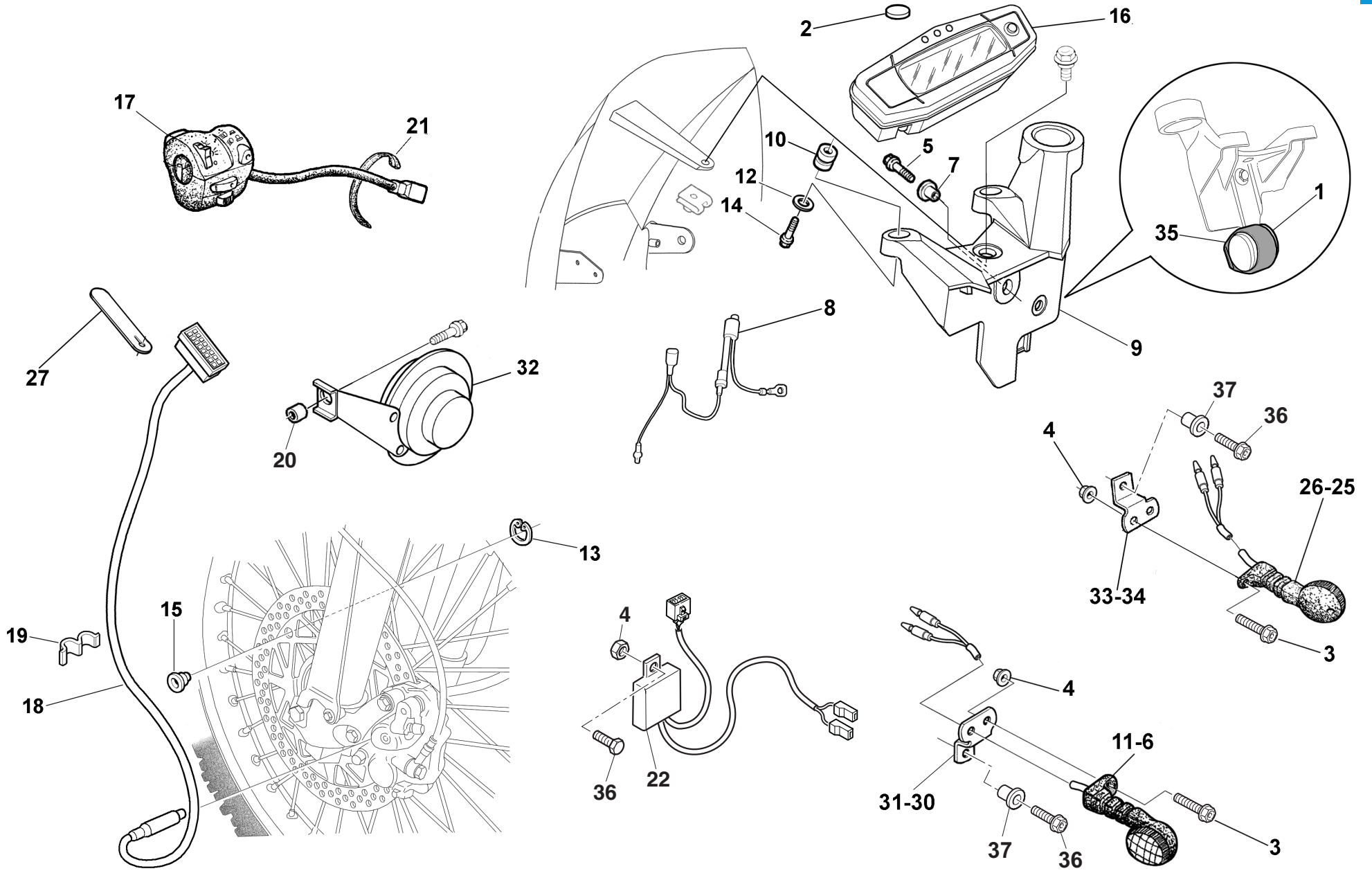

| Note<br>Notes<br>Marke<br>Notas | Pos.<br>No.<br>N.<br>Index<br>Pos. | N. Cod.<br>Code No.<br>Nr. Code<br>Code Nr<br>N. Cod. | Q.tà<br>Q.ty<br>Q.te<br>M.ge<br>C.ad | DENOMINAZIONE                     | NAME                        | DESIGNATION                     | BESHREIBUNG                      | DENOMINACION                    |
|---------------------------------|------------------------------------|---|--------------------------------------|-----------------------------------|-----------------------------|---------------------------------|----------------------------------|---------------------------------|
| NO USA                          | 1                                  | 800057511   | 1                                    | INTERMITTENZA LAMPEGGIATORI       | FLASHER RELAY               | RELAIS CLIGNOTANTS              | BLINKERRELAIS                    | RELE INTERMITENTES              |
|                                 | 2                                  | 8000H0876   | 1                                    | PILA BOTTONE CR-2032              | COIN CELL CR-2032           | PILE BOUTON CR-2032             | KNOPFZELLE CR-2032               | PILA BOTON CR-2032              |
| NO USA                          | 3                                  | Z00062727   | 4                                    | VITE TE M6X1X16 CH8               | SCREW TE M6X1X16 CH8        | VIS TE M6X1X16 CH8              | SCHRAUBE TE M6X1X16 CH8          | TORNILLO TE M6X1X16 CH8         |
| NO USA                          | 4                                  | Z00044240   | 5                                    | DADO AUTOBLOCCANTE M6X1 CH10      | NUT, SELF LOCKING M6X1 CH10 | ECROU AUTOBLOQUANT M6X1 CH10    | SELBSTSPERRENDE MUTTER M6X1 CH10 | TUERCA AUTOBLOQUEANTE M6X1 CH10 |
| NO USA                          | 5                                  | Z00067997   | 1                                    | VITE TEF M5X0,8X12 CH8            | SCREW TEF M5X0.8X12 CH8     | VIS TEF M5X0.8X12 CH8           | SCHRAUBE TEF M5X0,8X12 CH8       | TORNILLO TEF M5X0,8X12 CH8      |
| NO USA                          | 6                                  | 8000A0227   | 1                                    | LAMPEGGIATORE ANTERIORE DESTRO    | FRONT FLASHER LIGHT RH      | CLIGNOTANT AVANT DROITE         | BLINKERLEUCHTE, VORNE RECHTS     | INTERMITENTE DELANTERO DERECHO  |
|                                 | 7                                  | 800069282   | 1                                    | BOCCOLA 14X7X5,25 MM              | BUSH 14X7X5.25 MM           | DOUILLE 14X7X5,25 MM            | BUCHSE 14X7X5,25 MM              | CASQUILLO 14X7X5,25 MM          |
|                                 | 8                                  | 8000H1017   | 1                                    | RESISTENZA                        | RESISTOR                    | RESISTANCE                      | WIDERSTAND                       | RESISTENCIA                     |
| NO USA                          | 9                                  | 8000H0315   | 1                                    | SUPPORTO STRUMENTI                | BRACKET METER               | SUPPORT TABLEAU BORD            | HALTERUNG INSTRUMENTENBRETT      | SOPORTE TABLERO INSTRUMENTOS    |
| NO USA                          | 10                                 | 8000H0316   | 2                                    | SILENTBLOCK                       | DAMPER                      | SILENTBLOC                      | SCHWINGUNGSDAEMPFER              | CASQUILLO ELASTICO              |
| NO USA                          | 11                                 | 8000A0228   | 1                                    | LAMPEGGIATORE ANTERIORE SINISTRO  | FRONT FLASHER LIGHT LH      | CLIGNOTANT AVANT GAUCHE         | BLINKERLEUCHTE, VORNE LINKS      | INTERMITENTE DELANTERO IZQUERDO |
| NO USA                          | 12                                 | 62N415548   | 2                                    | RONDELLA 15X5,3X1                 | WASHER 15X5.3X1             | RONDELLE 15X5,3X1               | SCHEIBE 15X5,3X1                 | ARANDELA 15X5,3X1               |
| NO USA                          | 13                                 | 66N021200   | 1                                    | ANELLO SEEGER                     | CIRCLIP                     | CIRCLIP                         | SEEGERRING                       | ANILLO SEEGER                   |
| NO USA                          | 14                                 | 8A00H0534   | 2                                    | VITE M5X12                        | SCREW M5X12                 | VIS M5X12                       | SCHRAUBE M5X12                   | TORNILLO M5X12                  |
| NO USA                          | 15                                 | 800099775   | 1                                    | MAGNETE                           | MAGNET                      | AIMANT                          | MAGNET                           | IMAN                            |
| NO USA                          | 16                                 | 8000H0136   | 1                                    | GRUPPO STRUMENTI                  | METER                       | GROUPE INSTRUMENTS              | COCKPITINSTRUMENTE               | TABLERO INSTRUMENTOS            |
| NO USA                          | 17                                 | 8000A0634   | 1                                    | COMMUTATORE LUCI SINISTRO         | HANDLE SWITCH, LEFT         | COMMUTATEUR FEUX GAUCHE         | LINKER LENKERSCHALTER            | CONMUTADOR LUCES IZQUERDO       |
| NO USA                          | 18                                 | 8A0099652   | 1                                    | SENSORE VELOCITA'                 | SENSOR, SPEED               | CAPTEUR VITESSE                 | ABTASTER GESCHWINDIGKEIT         | SENSOR VELOCIDAD                |
| NO USA                          | 19                                 | 8000A0664   | 2                                    | MOLLETTA                          | CLAMP, WIRING               | COLLIER, CORDON                 | KABELKLEMME                      | GRAMPA CORDON                   |
|                                 | 20                                 | 8000A6638   | 1                                    | DISTANZIALE                       | SPACER                      | ENTRETOISE                      | ABSTANDHALTER                    | DISTANCIADOR                    |
|                                 | 21                                 | 800071578   | 4                                    | FASCETTA 78 MM                    | CLAMP 78 MM                 | COLLIER 78 MM                   | SHELLE 78 MM                     | ABRAZADERA 78 MM                |
|                                 | 22                                 | 8000H5762   | 2                                    | ALIMENTATORE AVVISATORE ACUSTICO  | FEEDER, HORN                | ALIMENTATION AVERTISSEUR SONORE | GLEICHRICHTER HUPE               | ALIMENTADOR BOCINA              |
| NO USA                          | 25                                 | 8000A0229   | 1                                    | LAMPEGGIATORE POSTERIORE DESTRO   | REAR FLASHER LIGHT RH       | CLIGNOTANT ARRIERE DROIT        | BLINKERLEUCHTE, HINTEN RECHTS    | INTERMITENTE TRASERO DERECHO    |
| NO USA                          | 26                                 | 8000A0230   | 1                                    | LAMPEGGIATORE POSTERIORE SINISTRO | REAR FLASHER LIGHT LH       | CLIGNOTANT ARRIERE GAUCHE       | BLINKERLEUCHTE, HINTEN LINKS     | INTERMITENTE TRASERO IZQUERDO   |
|                                 | 27                                 | 800092668   | 3                                    | FASCETTA 25 MM                    | CLAMP 25 MM                 | COLLIER 25 MM                   | SHELLE 25 MM                     | ABRAZADERA 25 MM                |
| NO USA                          | 30                                 | 8000A6642   | 1                                    | SUPPORTO LAMPEGGIATORE DESTRO     | BRACKET, RH FLASHER LIGHT   | SUPPORT CLIGNOTANT DROITE       | BLINKER HALTERUNG, RECHTS        | SOPORTE INTERMITENTE DERECHO    |
| NO USA                          | 31                                 | 8A00A6642   | 1                                    | SUPPORTO LAMPEGGIATORE SINISTRO   | BRACKET, FLASHER LIGHT LH   | SUPPORT CLIGNOTANT GAUCHE       | BLINKER HALTERUNG, LINKS         | SOPORTE INTERMITENTE IZQUERDO   |
| NO USA                          | 32                                 | 8000H0206   | 1                                    | AVVISATORE ACUSTICO               | HORN                        | AVERTISSEUR SONORE              | HUPE                             | BOCINA                          |
| NO USA                          | 33                                 | 8000A6925   | 1                                    | SUPPORTO LAMPEGGIATORE DESTRO     | BRACKET, RH FLASHER LIGHT   | SUPPORT CLIGNOTANT DROITE       | BLINKER HALTERUNG, RECHTS        | SOPORTE INTERMITENTE DERECHO    |
| NO USA                          | 34                                 | 8A00A2044   | 1                                    | SUPPORTO LAMPEGGIATORE SINISTRO   | BRACKET, FLASHER LIGHT LH   | SUPPORT CLIGNOTANT GAUCHE       | BLINKER HALTERUNG, LINKS         | SOPORTE INTERMITENTE IZQUERDO   |
| NO USA                          | 35                                 | 800037599   | 1                                    | SUPPORTO ELASTICO                 | DAMPER, MOUNT               | SUPPORT ELASTIQUE               | SCHWINGSDAEMPFER                 | SOPORTE ELASTICO                |
| NO USA                          | 36                                 | Z00062726   | 3                                    | VITE TEF M6X1X14 CH8              | SCREW TEF M6X1X14 CH8       | VIS TEF M6X1X14 CH8             | SCHRAUBE TEF M6X1X14 CH8         | TORNILLO TEF M6X1X14 CH8        |
| NO USA                          | 37                                 | 8000H3017   | 2                                    | BOCCOLA 14X8X6,25 H4              | BUSH 14X8X6.25 H4           | DOUILLE 14X8X6,25 H4            | BUCHSE 14X8X6,25 H4              | BUJE 14X8X6,25 H4               |



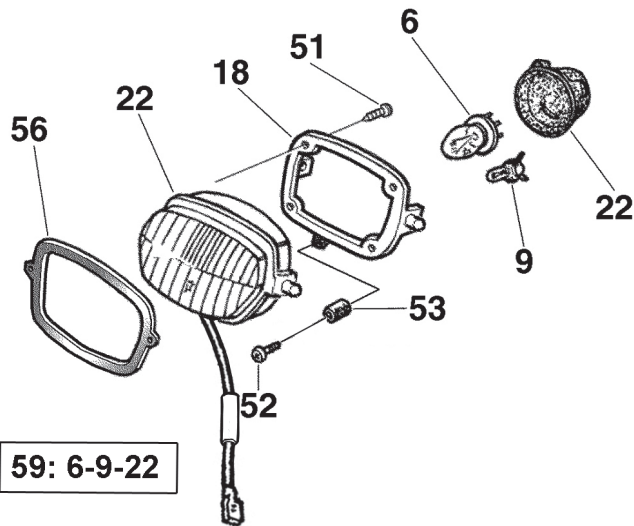
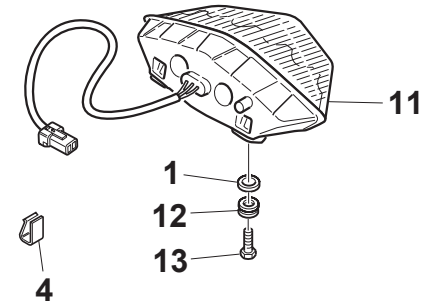
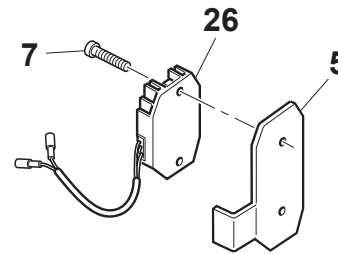
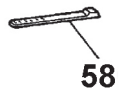
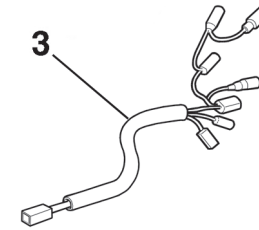
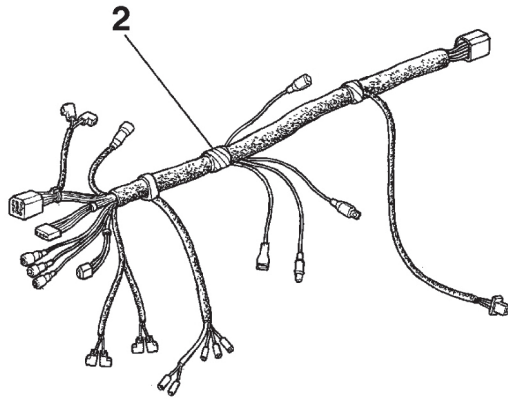

59: 6-9-22

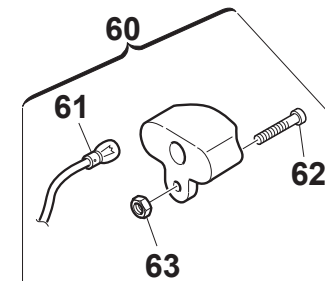



| Note<br>Notes<br>Marke<br>Notas | Pos.<br>No.<br>N.<br>Index<br>Pos. | N. Cod.<br>Code No.<br>Nr. Code<br>Code Nr<br>N. Cod. | Q.tà<br>Q.ty<br>Q.te<br>M.ge<br>C.ad | DENOMINAZIONE                   | NAME                     | DESIGNATION                | BESHREIBUNG                 | DENOMINACION              |
|---------------------------------|------------------------------------|---|--------------------------------------|---------------------------------|--------------------------|----------------------------|-----------------------------|---------------------------|
|                                 | 1                                  | ZA0020373   | 2                                    | RONDELLA 18X4,3X1,5             | WASHER 18X4.3X1.5        | RONDELLE 18X4,3X1,5        | SCHEIBE 18X4,3X1,5          | ARANDELA 18X4,3X1,5       |
| NO USA                          | 2                                  | 8000H4015   | 1                                    | IMPIANTO ELETTRICO              | WIRING HARNESS           | FAISCEAU CABLES PRINCIPAL  | HAUPTVERKABELUNG            | GRUPO CABLES PRINCIPAL    |
| NO USA                          | 3                                  | 8000H2018   | 1                                    | CAVO FANALE POSTERIORE          | CABLE, TAILLIGHT         | CABLE FEU ARRIERE          | KABELBAUM SCHLUSSLICHT      | CABLE FARO PILOTO         |
| NO USA                          | 4                                  | 800058207   | 1                                    | PASSACAVO                       | GUIDE, CABLE 15 MM       | PASSE-CABLE 15 MM          | KABELDURCHGANG 15 MM        | PASACABLES 15 MM          |
| NO USA                          | 5                                  | 8000H3934   | 1                                    | SUPPORTO REGOLATORE DI TENSIONE | PLATE, RECTIFIER FITTING | SUPPORT REGULATEUR TENSION | SPANNUNGSREGLERHALTERUNG    | SOPORTE REGULADOR TENSION |
| NO USA                          | 6                                  | 800020137   | 1                                    | LAMPADINA 12V 35/35W BA20D      | BULB 12V 35/35W BA20D    | AMPOULE 12V 35/35W BA20D   | GLUEHLAMPE 12V 35/35W BA20D | LAMPARA 12V 35/35W BA20D  |
| NO USA                          | 7                                  | ZPA067545   | 2                                    | VITE TEF M6X1X22 CH8            | SCREW TEF M6X1X22 CH8    | VIS TEF M6X1X22 CH8        | SCHRAUBE TEF M6X1X22 CH8    | TORNILLO TEF M6X1X22 CH8  |
| NO USA                          | 9                                  | 800026694   | 1                                    | LAMPADINA 12V 3W                | BULB 12V 3W              | AMPOULE 12V 3W             | GLUEHLAMPE 12V 12V 3W       | LAMPARA 12V 12V 3W        |
|                                 | 11                                 | 8000H1418   | 1                                    | FANALE POSTERIORE               | TAIL LIGHT               | FEU ARRIERE                | SCHLUSSLICHT                | LUZ COLA                  |
|                                 | 12                                 | 800018048   | 2                                    | GOMMINO                         | GROMMET                  | CAOUTCHOUC                 | GUMMITEILE                  | GOMA                      |
|                                 | 13                                 | 8000A0953   | 2                                    | VITE TCIC 4X50                  | SCREW TCIC 4X50          | VIS TCIC 4X50              | SCHRAUBE TCIC 4X50          | TORNILLO TCIC 4X50        |
| NO USA                          | 18                                 | 8000A6484   | 1                                    | SUPPORTO FANALE ANTERIORE       | STAY, HEADLIGHT          | SUPPORT FEU AVANT          | KONSOLE, SCHEINWERFER       | SOPORTE FARO DELANTERO    |
| NO USA                          | 22                                 | 8000A5567   | 1                                    | FANALE ANTERIORE                | HEAD LIGHT               | FEU AVANT                  | SCHEINWERFER                | FARO DELANTERO            |
| NO USA                          | 26                                 | 8000H3964   | 1                                    | REGOLATORE DI TENSIONE          | REGULATOR & RECTIFIER    | REGULATEUR TENSION         | SPANNUNGSREGLER             | REGULADOR TENSION         |
| NO USA                          | 29                                 | 800056444   | 8                                    | FASCETTA 188 MM                 | CLAMP 188 MM             | COLLIER 188 MM             | SHELLE 188 MM               | ABRAZADERA 188 MM         |

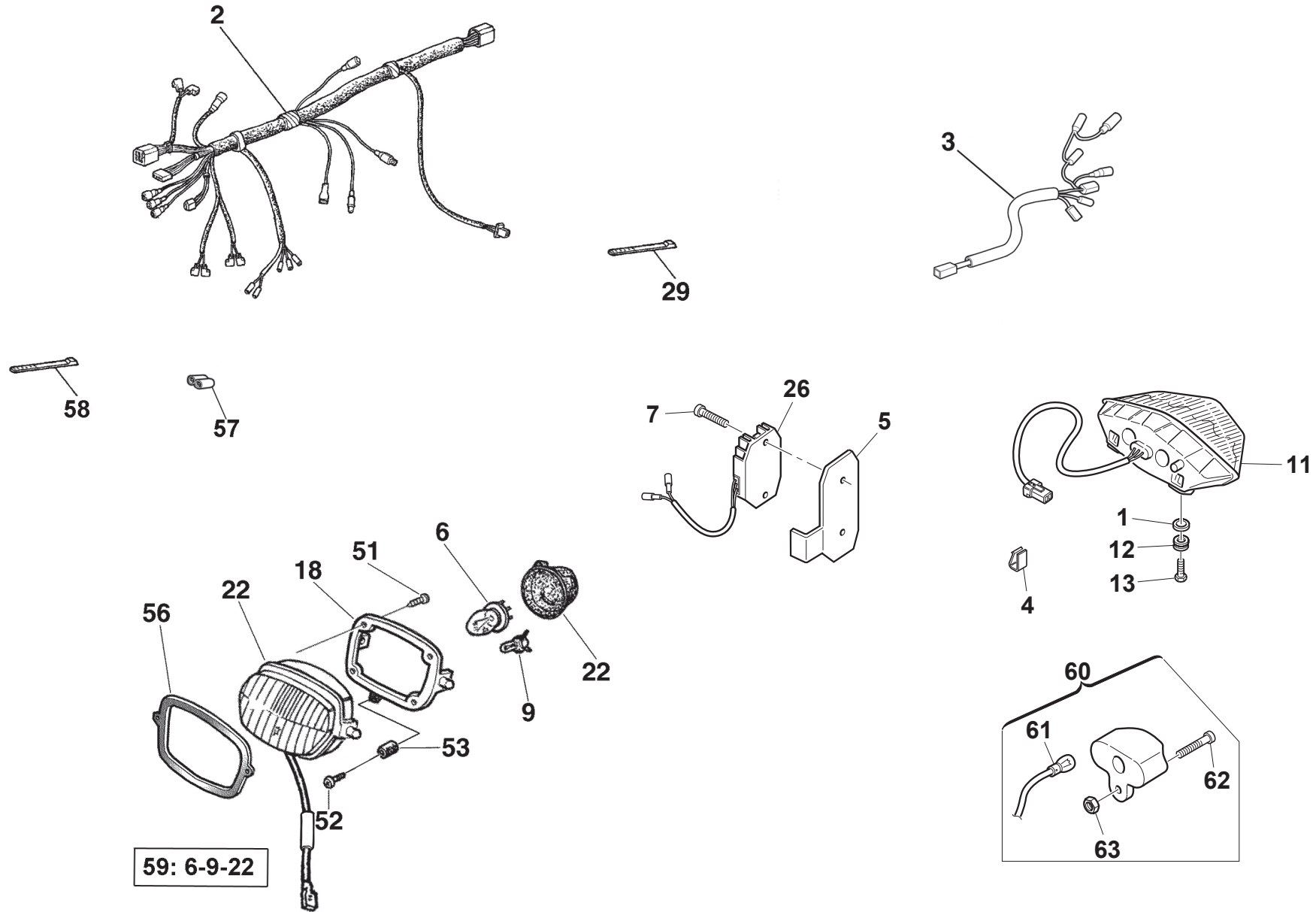



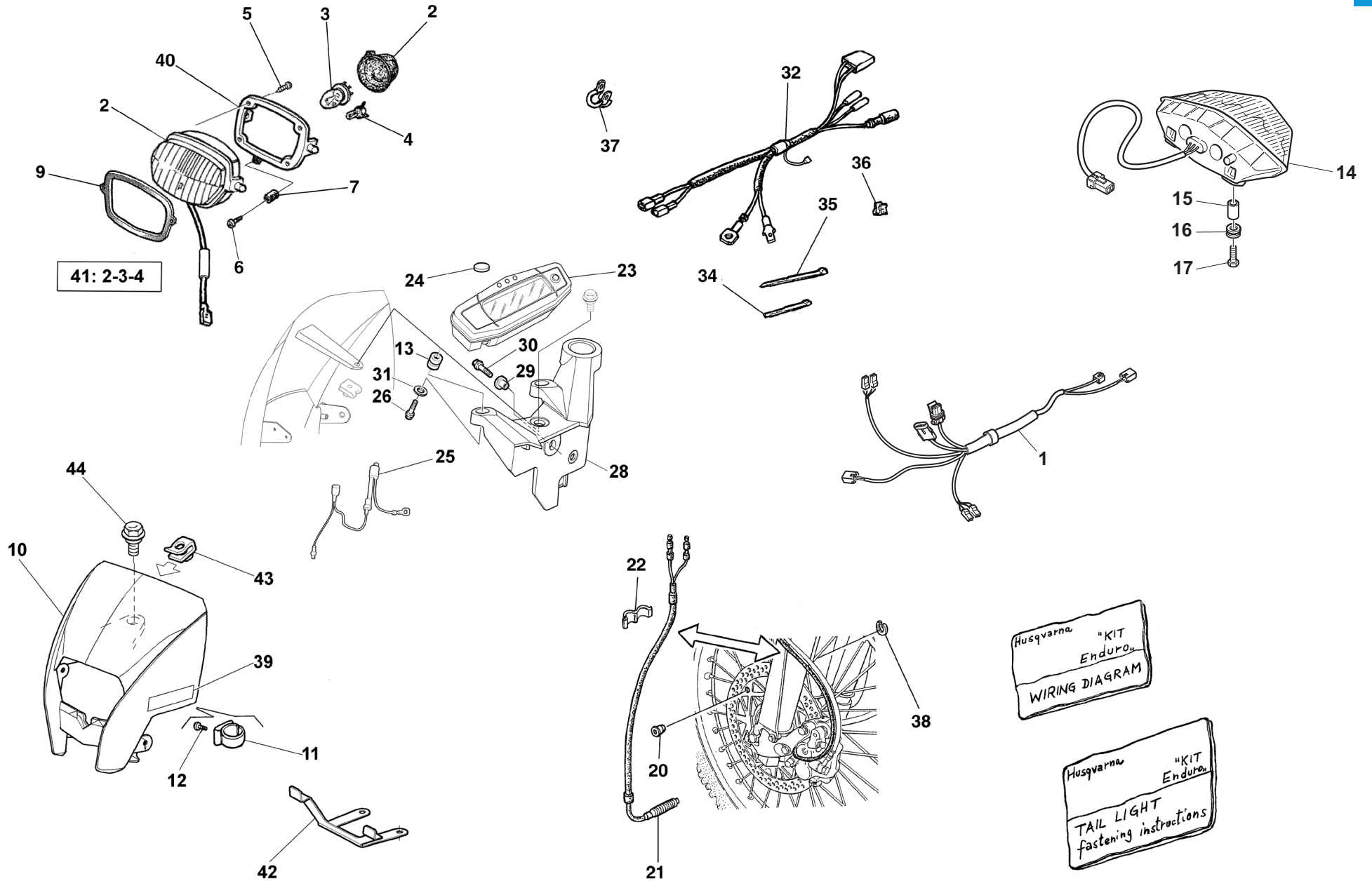

41: 2-3-4



WR USA 250 Enduro/2011  
WR USA 300 Enduro /2011

TAVOLA  
DRAWING  
TABLE  
BILD  
TABLA

26

KIT "Enduro" - "Enduro" KIT - GROUPE "Enduro" - "Enduro" GRUPPE - KIT "Enduro"

| Note<br>Notes<br>Marke<br>Notas | Pos.<br>No.<br>Index<br>Pos. | N. Cod.<br>Code No.<br>Nr. Code<br>Code Nr<br>N. Cod. | Q.tà<br>Q.ty<br>Q.te<br>M.ge<br>C.ad | DENOMINAZIONE                 | NAME                         | DESIGNATION              | BESHREIBUNG                    | DENOMINACION                    |
|---------------------------------|------------------------------|---|--------------------------------------|-------------------------------|------------------------------|--------------------------|--------------------------------|---------------------------------|
| USA                             | 1                            | 8000H4844   | 1                                    | CAVO STRUMENTI                | HARNESS, INSTRUMENT PANEL    | CABLES TABLEAU BORD      | VERKABELUNG, INSTRUMENTENBRETT | CABLES TABLERO INSTRUMENTOS     |
|                                 | 2                            | 8000A5567   | 1                                    | FANALE ANTERIORE              | HEAD LIGHT                   | FEU AVANT                | SCHEINWERFER                   | FARO DELANTERO                  |
|                                 | 3                            | 800020137   | 1                                    | LAMPADINA 12V 35/35W BA20D    | BULB 12V 35/35W BA20D        | AMPOULE 12V 35/35W BA20D | GLUEHLAMPE 12V 35/35W BA20D    | LAMPARA 12V 35/35W BA20D        |
|                                 | 4                            | 800026694   | 1                                    | LAMPADINA 12V 3W              | BULB 12V 3W                  | AMPOULE 12V 3W           | GLUEHLAMPE 12V 12V 3W          | LAMPARA 12V 12V 3W              |
|                                 | 5                            | Z000A6635   | 4                                    | VITE                          | SCREW                        | VIS                      | SCHRAUBE                       | TORNILLO                        |
|                                 | 6                            | 60N102487   | 1                                    | VITE TCEI M5X0,8X20           | SCREW TCEI M5X0.8X20         | VIS TCEI M5X0,8X20       | SCHRAUBE TCEI M5X0,8X20        | TORNILLO TCEI M5X0,8X20         |
|                                 | 7                            | 8A00A1051   | 1                                    | DISTANZIALE                   | SPACER                       | ENTRETOISE               | ABSTANDHALTER                  | DISTANCIADOR                    |
|                                 | 9                            | 8000A1053   | 1                                    | GUARNIZIONE FANALE ANTERIORE  | DAMPER, HEADLIGHT            | JOINT FEU                | SCHEINWERFERDICHTUNG           | JUNTA FARO                      |
|                                 | 10                           | 80C0H0198   | 1                                    | CUPOLINO                      | COWLING                      | CAPOT                    | KOPFVERKLEIDUNG                | CUPULA                          |
|                                 | 11                           | 8000A0864   | 1                                    | GUIDA TUBO FRENO ANTERIORE    | GUIDE, FRONT BRAKE HOSE      | GUIDE TUYAU FREIN AVANT  | BREMSSCHLAUCH VORNEFUEHRUNG    | GUIA MANGUERA FRENO DELANTERO   |
|                                 | 12                           | ZA0037283   | 2                                    | VITE AUTOFILETTANTE AB 3,5X13 | SCREW SELF-TAPPING AB 3.5X13 | VIS TARAUD AB 3,5X13     | GEWINDESCHRAUBE AB 3,5X13      | TORNILLO AUTOROSCANTE AB 3,5X13 |
|                                 | 13                           | 8000H0316   | 2                                    | SILENTBLOCK                   | DAMPER                       | SILENTBLOC               | SCHWINGUNGSDAEMPFER            | CASQUILLO ELASTICO              |
|                                 | 14                           | 8000H1418   | 1                                    | FANALE POSTERIORE             | TAIL LIGHT                   | FEU ARRIERE              | SCHLUSSLICHT                   | LUZ COLA                        |
|                                 | 15                           | ZA0020373   | 2                                    | RONDELLA 18X4,3X1,5           | WASHER 18X4.3X1.5            | RONDELLE 18X4,3X1,5      | SCHEIBE 18X4,3X1,5             | ARANDELA 18X4,3X1,5             |
|                                 | 16                           | 800018048   | 2                                    | GOMMINO                       | GROMMET                      | CAOUTCHOUC               | GUMMITEILE                     | GOMA                            |
|                                 | 17                           | 8000A0953   | 2                                    | VITE TCIC 4X50                | SCREW TCIC 4X50              | VIS TCIC 4X50            | SCHRAUBE TCIC 4X50             | TORNILLO TCIC 4X50              |
|                                 | 20                           | 800099775   | 1                                    | MAGNETE                       | MAGNET                       | AIMANT                   | MAGNET                         | IMAN                            |
|                                 | 21                           | 800099652   | 1                                    | SENSORE VELOCITA'             | SENSOR, SPEED                | CAPTEUR VITESSE          | ABTASTER GESCHWINDIGKEIT       | SENSOR VELOCIDAD                |
|                                 | 22                           | 8000A0664   | 2                                    | MOLLETTA                      | CLAMP, WIRING                | COLLIER, CORDON          | KABELKLEMME                    | GRAMPA CORDON                   |
|                                 | 23                           | 8000H0136   | 1                                    | GRUPPO STRUMENTI              | METER                        | GROUPE INSTRUMENTS       | COCKPITINSTRUMENTE             | TABLERO INSTRUMENTOS            |
|                                 | 24                           | 8000H0876   | 1                                    | PILA BOTTONE CR-2032          | COIN CELL CR-2032            | PILE BOUTON CR-2032      | KNOPFZELLE CR-2032             | PILA BOTON CR-2032              |
|                                 | 25                           | 8000H1017   | 1                                    | RESISTENZA                    | RESISTOR                     | RESISTANCE               | WIDERSTAND                     | RESISTENCIA                     |
|                                 | 26                           | 8A00H0534   | 2                                    | VITE M5X12                    | SCREW M5X12                  | VIS M5X12                | SCHRAUBE M5X12                 | TORNILLO M5X12                  |
|                                 | 28                           | 8000H0315   | 1                                    | SUPPORTO STRUMENTI            | BRACKET METER                | SUPPORT TABLEAU BORD     | HALTERUNG INSTRUMENTENBRETT    | SOPORTE TABLERO INSTRUMENTOS    |
|                                 | 29                           | 800069282   | 1                                    | BOCCOLA 14X7X5,25 MM          | BUSH 14X7X5.25 MM            | DOUILLE 14X7X5,25 MM     | BUCHSE 14X7X5,25 MM            | CASQUILLO 14X7X5,25 MM          |
|                                 | 30                           | Z00067997   | 1                                    | VITE TEF M5X0,8X12 CH8        | SCREW TEF M5X0.8X12 CH8      | VIS TEF M5X0,8X12 CH8    | SCHRAUBE TEF M5X0,8X12 CH8     | TORNILLO TEF M5X0,8X12 CH8      |
|                                 | 31                           | 800062415   | 2                                    | RONDELLA 5,5X18               | WASHER 5.5X18                | RONDELLE 5,5X18          | SCHEIBE 5,5X18                 | ARANDELA 5,5X18                 |
|                                 | 32                           | 8000H0061   | 1                                    | CAVO FANALE ANTERIORE         | CORD, HEADLIGHT              | CABLE FEU AVANT          | VERKABELUNG SCHEINWERFER       | CABLE FARO DELANTERO            |
|                                 | 34                           | 800056444   | 3                                    | FASCETTA 188 MM               | CLAMP 188 MM                 | COLLIER 188 MM           | SHELLE 188 MM                  | ABRAZADERA 188 MM               |
|                                 | 35                           | 800034002   | 2                                    | FASCETTA 240 MM               | CLAMP 240 MM                 | COLLIER 240 MM           | SHELLE 240 MM                  | ABRAZADERA 240 MM               |
|                                 | 36                           | 800072494   | 2                                    | MOLLETTA FERMA CAVO           | CLAMP, WIRE                  | COLLIER, CORDON          | KABELBINDER                    | GRAMPA CORDON                   |
|                                 | 37                           | 800068690   | 1                                    | FASCETTA 10MM                 | CLAMP 10MM                   | COLLIER 10MM             | SHELLE 10MM                    | ABRAZADERA 10MM                 |
|                                 | 38                           | 66N021200   | 1                                    | ANELLO SEEGER                 | CIRCLIP                      | CIRCLIP                  | SEEGERRING                     | ANILLO SEEGER                   |

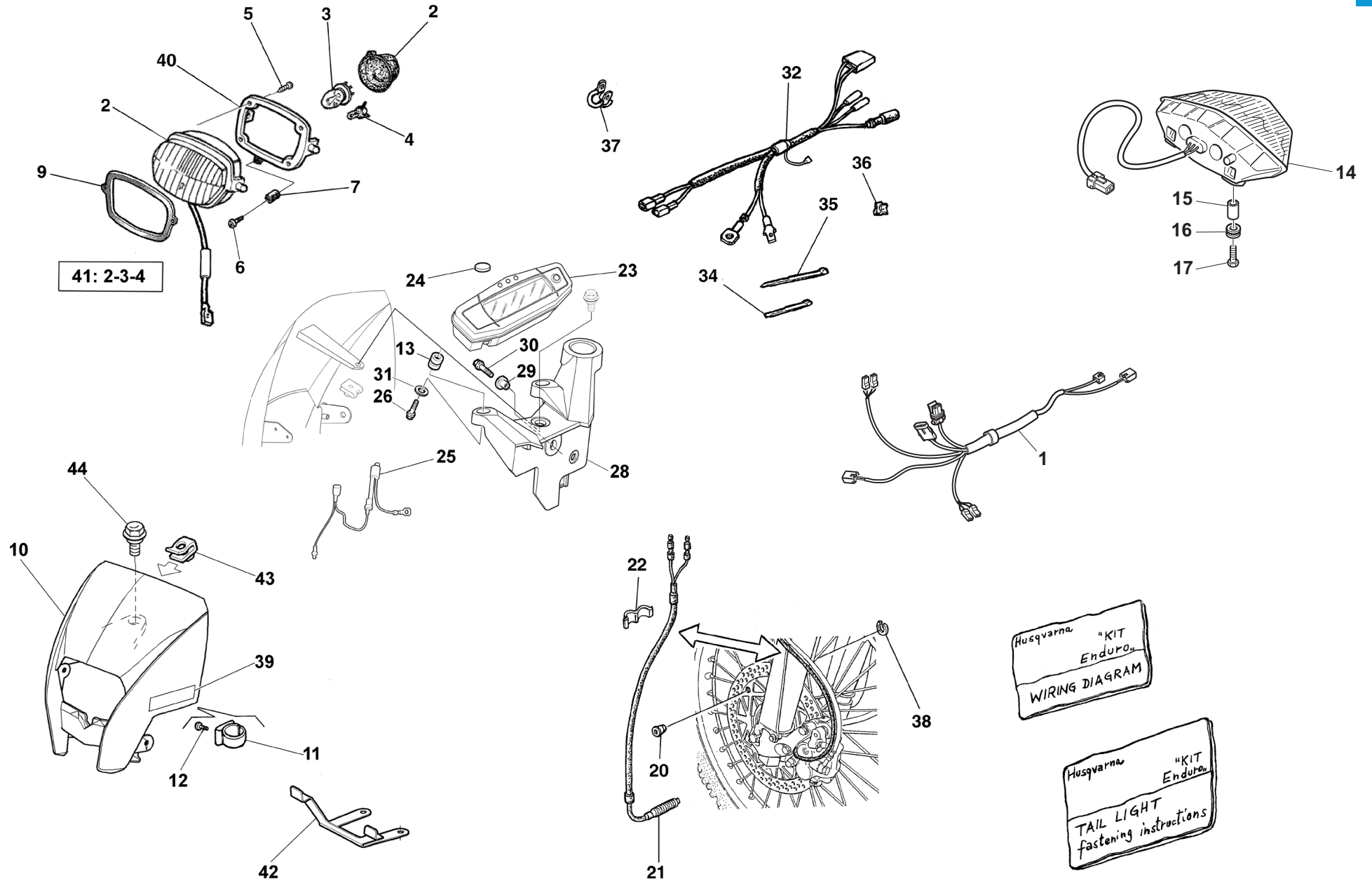







WR 250



WR 250-USA Enduro



WR 250-USA





**WR 300**



**WR 300-USA Enduro**



**WR 300-USA**

